



Mazu

Feriya, xikoola, akwaga osunza, waredha

Osaziye

Ddifiya mburo onaredha ayima.
 Ddiwona dhinama na anamulrezu.
 Ddiwaredha na ayima ena.

Olebe omudhi wa nzu nthi mukaderinoni

Osunza

Olebe dhowaddeliwa mukaderinoni

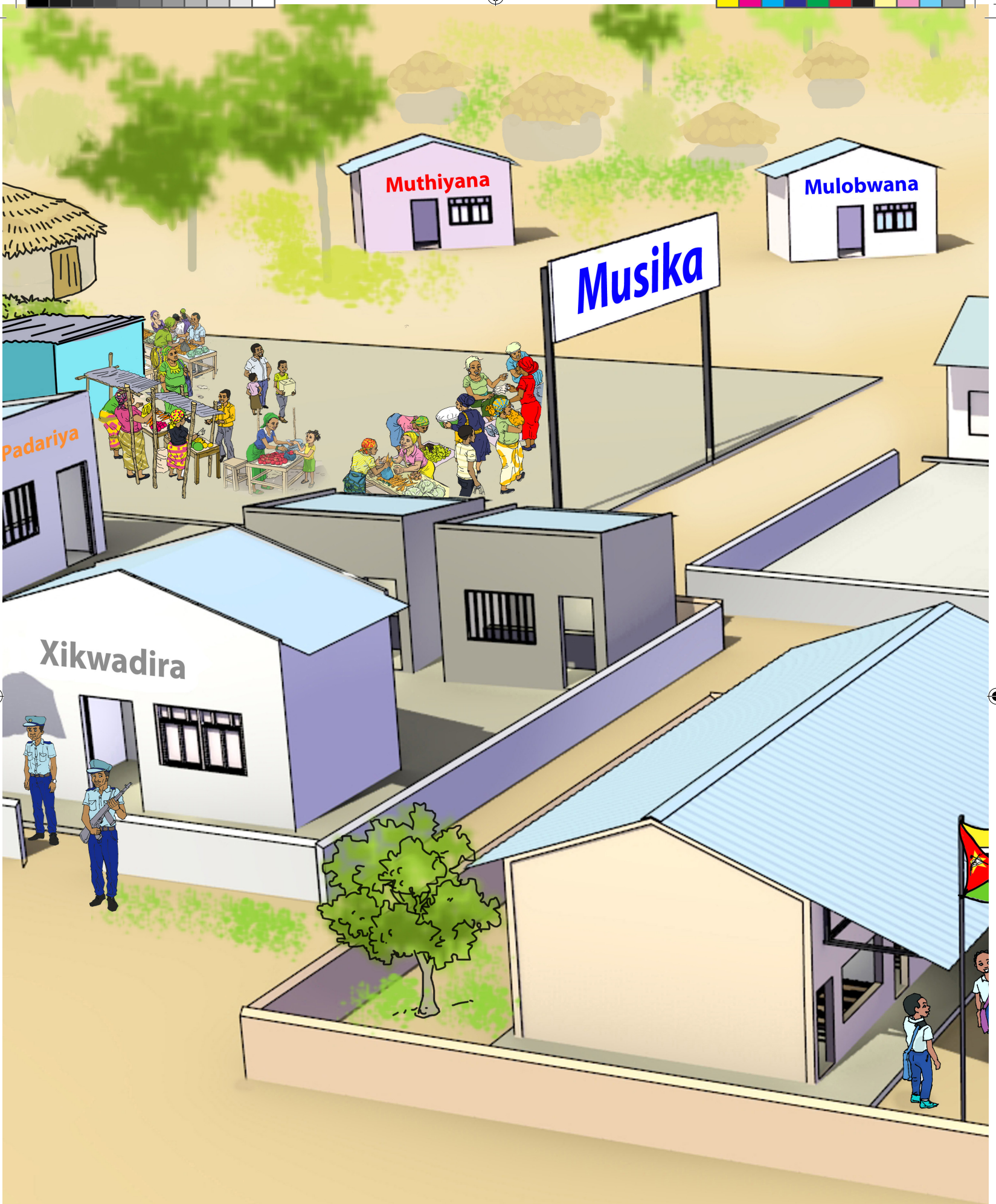

MMURUDDANI

Xipitale

Xikoola ya oroma ya 16 ya Junyu

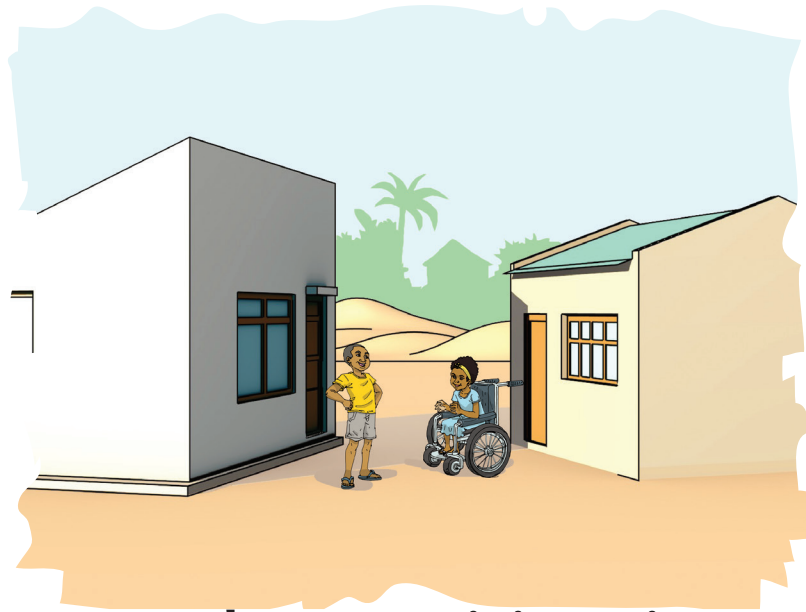

Wengesele na mmirimani

Thiyani onologa na Ruwi

Thiyani: Ddinkala murudda wotakwani.

Okala nyumba dhokoddela vaddiddi.

Dhimagiwe na sengwe dhina na sizolra.

Mukala musika, xipitali, na xikoola.

Ruwi: Ddinkala Ozalala, okala viina nyumba.

Dhipibeliwe na maani dhina na nyoka.

Nyumbadha esi dhikoddela vaddiddi.

Ntapulelo na mazu

Nyoka - makubaari **Mmuruddani**- mmawani



Wakule mavuzo aba

1. Murudda wo Takwani oli nni?
2. Ciini eli mmuruddani mwa Ruwi?
3. Ciini enkosiwa omusika?
4. Wengesele muthaka na mukwawo na nzu nowiweya.



Mazu

Nyoka, xikoola, sizolra, xipitale, sengwe, Maani

Wakwaniye maddanga na dhipaddi dha mazu viina na mazu mukaderinoni

Ddinkala, sengwe, ddwo, ddwe, dhokoddela, iyo, Juwawu, oyesa

- 1- Muddwe _____ re oli mmurini.
- 2- Nan _____ oli mucelani.
- 3- Amina ondowa addodde tto _____.
- 4- Miyo _____ murudda wotakwani.
- 5- Mmuruddani mukala nyumba _____ vaddiddi.

Oliganiye mazu mamodhene mukaderinoni ninga entonya

Omathika	•	•	mmawani
Takwa	•	•	boloku
Mmuruddani	•	•	nddebe
Sizolra	•	•	omara



Wengesele na mmirimani

Thiyani na akwaye

Mmuruddani munkala iyo mukoddela.

Mukala mburo dhinvega ayima.

Thiyani onologa makani na akwaye.

Mmuruddani mukala mimburu dhanamwinji Kapela, musikithi, na xikwadira.

Nigamala ovega ninodhowa oxikoola.

Noteene nindowa na mukukutha.

Ntapulelo na mazu

Nyoka - makubaari **Mmuruddani**- mmawani



Wakule mukaderinoni mavuzo aba

1. Ciini eli mmuruddani mwa Thiyani?

2. Thiyani ondowaga na ani oxikoola?

3. Awene andowa na nni oxikoola?

4. Wengesele muthaka na nzu nowiweya na mukwawo.

**Mazu**

Thiyani, kapela, xikwadira, mukukutha,
ovega, ayima.

Osaziye

Mmuruddani munkala miyo mukoddela.
Mukala mburo dhanamwinji.
Kapela, musikithi, xikoola na xipitale.
Noteene nindowa na mukukutha.

Olebe dhowaddeliwa**Olebe omudhi wa nzu nthi mukaderinoni**

Ovega



Wengesele na mmirimani

Mikalelo dha nriyo

Bibi Mukwaranya namalaga.

Omaromelo wa yaaka onokosa banja.

Athu oteene a mmuruddani ali vabanjani.

Nariyege enfirimero, namasunziya na ena.

Bibi onologa mikalelo dhapaama.

Dhoweddana mmuruddani ninga:

Oriyana, okamiyedhana na okwelana.

Ntapulelo na mazu

Onokosa – onowira Mukalelo – mweddelo



Wakule mukaderinoni mavuzo aba

1. Bibi mukwaranya wakosa nni?
2. Baani ali vabanjani?
3. Mukwereto womariya ontapulela nni?
4. Wengesele muthaka na nzu nowiweya na akwawo.



Mazu

Mikalelo , namasunziya, okwelana, oriya,
bibi, okamiyedha

**Ozinddiyele mazu ogamala olebe
mukaderinoni ninga: o-kwe-la-na= okwelana**

mi	ka	le	lo	o	kwe	la	na
ba	nja	o	ri	ya	ja	bi	bi
ma	zu						

**Olebe dhawubuwela mwaha wa mikalelo
dhoriyana.**



Wengesele na mmirimani

Mabasa a mmuruddani

Miyo ddili Sara ddinkala omuselo.
Bibaga onowuba biya dha mathaka.
Na mambesi onodhowa muthathi.
Atibe ologo agamala obena biya.

Athu ena anamasapa viina anamalima.
Mabasa aba anothukuca mmuruddani.

Ntapulelo na mazu

Ologo - murove, dongo, mathaka

Othukuca - wunuwiya



Wakule mukaderinoni mavuzo aba

1. Mabasa gani onkosa bibi wa Sara?
2. Athu ena ankosa mabasa gani?
3. Ciini enfuna okala weyo ogonuwa?
4. Wengesele muthaka na akwawo na nzu nowiweya.



Mazu

Sara, ddongo, omuselo, wunuwiya, membesi, namalima, namasapa, wuba

Osaziye

Miyo ddili Sara ddinkala omuselo.
Bibi waga onowuba biya dha ddongo.
Na membesi iyene ondowa muthathi.
Atibe ologo agamala obena biya.

Oliganiye mazu mamodhene mukaderinoni ninga entonya:

- | | |
|----------|------------|
| Oguliya• | • okasanya |
| Opaama• | • dongo |
| Wuba• | • ozengeza |
| Ologo• | • oderetu |

Mabasa a vatakulu

Okose nladdaniyo na dhilobo dthinkosiwa na ologo.



Wengesele na mmirimani.

Ofuwa wa dhinama

Murabiwa na bibe ankala Omadhale.

Bibe onofuwa dhinama dhinji.

Ng'ombe biili, mbuzi na mabila.

Bibi agapa ng'ombe, iyo ninoja nyama.

Yina onoguliya vamuruddani.

Kobiriya onogulana dhilobo dhina ninga:

Mwinyu, sokari, pitiroro na guwo.

Ofuwa dhinama japaama.

Ntapulelo na mazu

Kobiri - muwaku



Wakule mukaderinoni mavuzo aba

1. Muthaka obu ontapulela nni?
2. Dhinama gani ddinfuwa bibe?
3. Dhifuwo gani dhina weyo vatakulu?
4. Wengesele na nzu nowiweya na mukwawu.



Mazu

Murabiwa, opaama, ng'ombe, mabila, ofuwa, ogula, dhinji.

Wakwaniye maddanga mukaderinoni na mazu ali mukwaduruni

Kobiri, wafuwa, mwinyu, bibi, onofuwa, mabila, dhinama

- 1- _____ okana _____ dhinji.
- 2- Iyene _____ anaku ng'ombe.
- 3- Bibi onogula _____.

Oliganiye mazu othiyaniya ninga entonya

Ogula •	• obure
Opaama •	• dhing'ono
Oburucamo •	• oguliya
Dhinji •	• wikamo

Olebe dhawubuwela mwaha wa thima yofuwa dhinama mukaderinoni



Wengesele na mmirimani

Namarogolo na noriya

Werilege kerilege dhawene, werilege.

Noriya na Namarogolo awandana.

Siku dhayi, akosa mavulrano othamaga.

Ninga noriya kanwodha othamaga.

Olupela oyilani wa namarogolo.

Namarogolo bathamaga na guru dhoteene.

Mfiyelani, noriya olupela osongolro.

Noriya opembelra mavulrano na ocenjelra.

Ntapulelo na mazu

Noriya - Nakathendduwa

Ocenjelra - osaga



Wakule mukaderinoni mavuzo aba

1. Onkasa epaddi ya ecirapi eji baani?
2. Awene alaganile okosa nni?
3. Noriya opembelrile dhaavi?
4. Wengesele muthaka na mukwawo na nzu nowiweya.



Mazu

Namarogolo, noriya, mavulrano, opembelra,
olupa, ocenjelra

Osaziye

Noriya na Namarogolo awandana
Siku dhayi, akose mavulrano othamaga.
Noriya olupela oyilani wa namarogolo.
Namarogolo bathamaga na guru dhoteene.

Oleba dhowaddeliwa

Osakule nzu nimodhene na nzu “Noriya”

- a) Mudondori
- b) Nimbatha
- c) Nakathendowa
- d) paaka

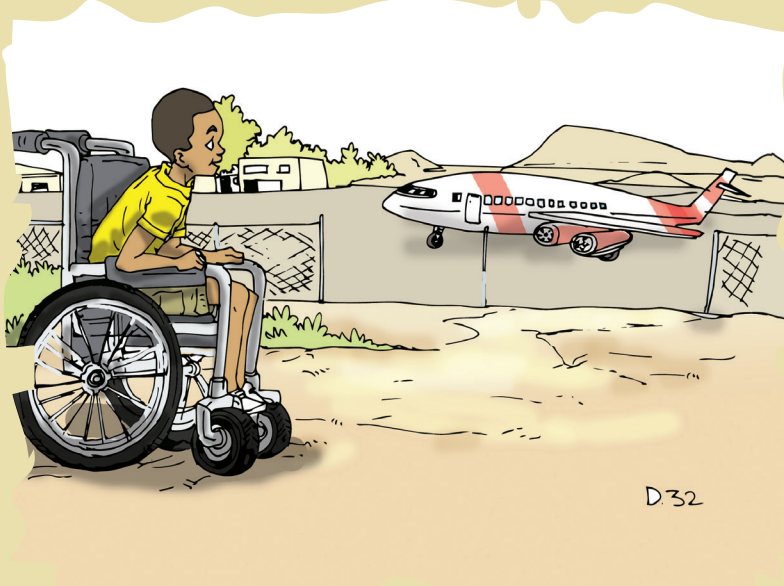

Wengesele na mmirimani

Thiyani na Ali

Thiyani wanziveliwa owang'ana balawu.

-Balawu epano yoweddana.

Ali: Miyo ddiziwa, namasunziya onipanga.

Thiyani: Ddinfuna ddikale piloto

Ali: miyo ddinfuna ddikale xoferi.

-ddeddiyege mikukutha na paporo.

Dhipano dhooweddana saderetu.

Ntapulelo na mazu

Piloto - nameddiya balawu



Wakule mukaderinoni mavuzo aba

1. Weyo ogonuwa onveda okala nni?
2. Ciini yaziveliwa wang'ana Thiyani?
3. Waromaga woona balawu? wuvi?
4. Wengesele muthaka na mukwawo na nzu nowiweya.



Mazu

Balawu, nameddiya, Thiyani, mukukutha

Wakwaniye maddanga na mazu ali mukwaduruni

Nameddiya, Balawu, mburo, ddinfuna,
mburo, iyo

- 1- _____epano yoweddana.
- 2- Ddigawunuwa _____ddikale
_____ balawu.

Osaziye

Thiyani wanziveliwa owang'ana balawu.

- Balawu epano yoweddana.

Ali: Miyo ddiziwa, namasunziya onipanga.

Thiyani: Ddinfuna ddikale piloto.

Olebe dhowaddeliwa



Wengesele na mmirimani.

Namatota dhinama

Siku dhayi anayima adhowile waredha.
 Adhowaga, amoona mwang'aneli wa dhinama.
 Iyene waloga na anamatota a dhinama.
 Wi anapege dhinama burebure.
 Lila wanvuruwana makani abale alogiwa.
 Iyene owapanga akwaye epadduwile.
 Thiyani kinfwanyela otota dhinama.

Ntapulelo na mazu

Mwang'aneli – Gwarida,
 Ovuruwana – wiwa



Wakule mukaderinoni mavuzo aba

1. Ayima aba adhowa wuuvi?
2. Okoddiyile opa dhinama baani?
3. Baani aya mmuthakani mpu?
4. Wengesele muthaka na akwawo na nzu nowiweya.



Mazu

Namatata, dhinama, anapege, kinfwanyela

Osaziye

Wakwaniye maddanga na maddobonddo aba
(, ? .)

1. Ayima adhowa waredha wuuvi__
2. Awene __ adhowaga amoona mwang'aneli__
3. Lila wanvuruwana esile dhalogiwa __

Olebe omudhi wa nzu nthi mukaderinoni

Otota



Wengesele na mmirimani.

Nyambalro

Antonyo mwimeleli wa nyambalro.

Nyambalro nzoma na mmawani.

Nincethiwa na ayana, azombwe na ayima.

Vanokala jibo, masekere, ng'oma na tabwa.

Ayana anowabala guwo, malenso na saya.

Nyambalro enocethiwa mudhidhi wa mathanga.

Athu oteene anoziveliwa nyambalro.

Ntapulelo na mazu

Mwimeleli - munddimuwa Oziveliwa - wagalala



Wakule mukaderinoni mavuzo aba

1. Ciina enkosiwa siku na mathanga?
2. Nyambalro nincethiwa wuuvi?
3. Nzoma gani nincethiweca mmuruddani mwawo?
4. Wengesele muthaka na mukwawo na nzu na wiweya.



Mazu

Antonyo, nikuru, ocetha, mwimeleli,
onoziveliwa, nyambalro, orumela

Osaziye

Antonyo mwimeleli wa nyambalro.

Nyambalro nzoma na mmawani.

Nincethiwa na ayana, azombwe na ayima.

Vanokala jibo, masekere, ng'oma na tabwa.

Oleba dhowaddeliwa

Oliganiye mazu mamodhene mukaderinoni
ninga entonya.

- | | | |
|-----------|---|--------------|
| Nikuru | • | • munddimuwa |
| Okosa | • | • wira |
| Oziveliwa | • | • muthithi |
| Mwimeleli | • | • wagalala |



Wengesele na mmirimani

Dhibu

Murabiwa waloga makani na babe.

- Oxikoola nisunza wi dhibu dhinotota malariya.
- Niwaddeliwa wi nivuyedhege matholo.

Baba: Ndde mwanaga, ninovuyedha.

Murabiwa: Nitadhege maani amukodde.

Baba: Ejo japaama ninovugula dhibu.

Enofwanyela okosa oyesa vamuruddani.

Ntapulelo na mazu

Niwaddeliwa - nipangiwa

Japaama - jaderetu

Nitadhege - okurula



Wakule mukaderinoni mavuzo aba

1. Muthaka obu ontapulela nni?
2. Makani gani aloga Murabiwa na babe?
3. Ciini enkosaga weyo wi onakane malariya?
4. Wengesele muthaka na mukwawo na nzu nowiweya.



Mazu

Murabiwa, ologa,mpaganyo, eredda, dhibu,
malariya

Olebe omudhi wa nzu nthi

Ologa

Osaziye

Murabiwa- Niwaddeliwa wi nivuyedhege matholo.

Baba- Ndde mwanaga, ninovuyedha.

Murabiwa: Nitadhege maani amukodde.

Baba: Ejo japaama ninovugula dhibu.

Oleba dhowaddeliwa



Wengesele na mmirimani

Oyesa wa maningo

Labo nimodha baba Salimu wanloga na mwanaye Ali mwaha wa okosa oyesa. Salimu: Mwanaga onawege mada oyinaja.

Ali: Hmm! Baba, miyo ddinona.

Salimu: mwanaga! Onona ereda gani enbareliwa?

Ali: baba ogayinawa onokana ereda yovaluwa - obe ejile encemerwa kolera.

Ntapulelo na mazu

Onona - oziwa



Wakule mukaderinoni mavuzo aba

1. Ciini enpangile Salimu mwanaye?
2. Ali wakulile nni?
3. Athu anawelani mada ayinathi oja?
4. Wengesele muthaka na mukwawu na nzu na wiweya a mukwawo na nzu nowiweya.



Mazu

Onawa, mada, mareda, baba, Ali, onologa

Wakwaniye maddanga mukaderinoni na mazu a mmuthakani

Ali _____ na babe.
Onawe mada _____.
Wi onathapure _____.

Ocinje mwa nzu nintapulela omodha na mazu ana mukwereto muciddo

- Mma onovira rampa envira athu enji.
- Mukwasu obu /eji ndowa omundda.

Olebe dhawubuwela mwaha wa ereda ya kolera

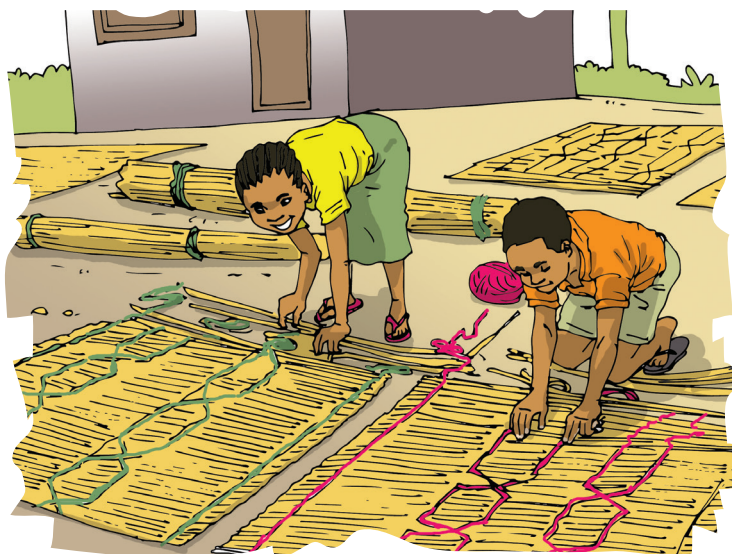

Wengesele na mmirimani

Mabondde

Mmawani munoluwiwa mabondde.

Mabondde a mabugu anoluwiwa.

Na mulola, mukoba, Viina na muwaru.

Ema na Ruwi anoluwa mabondde.

Awene anluwa bagilatile alogaga makanawa.

Mabonddeya bogilatela, ogonela, oguliya.

Agaguliya anokoya kobiri obanko.

Ogaluwaga ovinanele onavisuve.

Ntapulelo na mazu

Mabondde – nikagala



Wakule mukaderinoni mavuzo aba

1. Muthaka obu onloga nni?
2. Baani anluwa mabwendde?
3. Ciini dhinfwanyela oluwana mabwendde?
4. Wengesele muthaka na mukwawo na nzu na wiweya.



Mazu

Oluwa, ogwadda, mabugu, mulola, muwaru, bwendde

Olebe omudhi wa nzu nthi

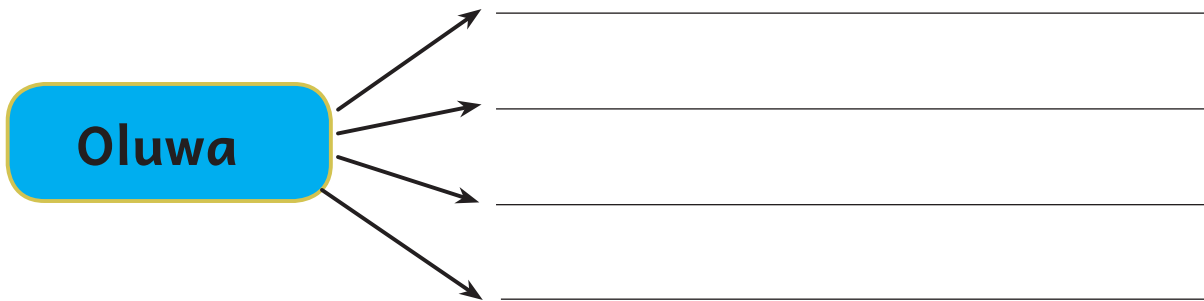

Oliganiye mazu mamodhene

- | | | |
|----------|---|--------|
| Oluwa | • | kabala |
| Nikagala | • | osona |
| Mulola | • | bondde |

Olebe nladdaniyo na bondde



Owengesele na mmirimani

Polre-polre na ngovi

Polre-polre ayimanyu

Polre-polre ayimanyu

Mugeddaga murampani

Mwang'anege oku na oku

Munapidiwe na mukukutha

Murampani mukala dhizinddiyelo

Mukala viina asupayi

Anlagiya meddelo a murampani.

Ntapulelo na mazu

Musupayi – mpuluxa

Opidiwa – onyigaliwa, oponddiwa



Wakule mukaderinoni mavuzo aba

1. Muthaka obu onisunziya nni?

2. Neddege dhavi murampani?

4. Osaziye ezinddiyelo ya murampani.

5. Wengesele na nzu na wiweya.



Mazu

Ngovi, dhizinddiyelo, murampani

Oliganiye mazu othiyaniya ninga

- | | | | |
|-----------|---|---|-----------|
| Ayima | • | • | muyana |
| Mulobwana | • | • | okumaa |
| Wodda | • | • | Anddimuwa |

Osaziye

Mugeddaga murampani
 Mwang'anege oku na oku
 Munapidiwe na mukukutha.
 Murampani mukala dhizinddiyelo.

Olebe dhawaddeliwa



Wengesele na mmirimani

Ema onologa na Babe

Sikudhayi, Ema oyinvuza babe.

Ema: Ddinfuna ddiziwe thima ya manje.

Babe: Manje ninomwa, ninopiyana.

Ninofulana viina ninowaba.

Ema: Ki nintherekela nni manje a omwa?

Babe: Wi nibarele ereda ya mbani.

Ema: Dhikalawo mikalelo dhiina?

Babe: Nikege ceriteza na koloru.

Ntapulelo na mazu

Omwa - ong'wa



Wakule mukaderinoni mavuzo aba

1. Baani anlogamo mmuthakani?
2. Thima gani ena manje mwa athu?
3. Ciini enkosagana weyo manje?
4. Wengesele muthaka na mukwawo na nzu na wiweya.



Mazu

Thima, manje, othereke, omwa, eredda, osuwa

Oliganiye mazu othiyaniya ninga entonya:

- | | |
|-------------|------------|
| Olapa | • Eng'ono |
| Eredda • | • Opigidha |
| Enddimuwa • | • Okiva |
| Osuwa • | • Egumi |

Olebe omudhi wa nzu nthi mukaderinoni

osuwa

Olebe dhowubuwela mwaha wa thima ya manje



Wengesele na mmirimani

Nikosege oyesa

Oyesa onokaliya

Onokaliya mmuruddani.

Ndowneni noteene

Ndowneni noteene

Nilabele omodha

Nikoddeliye mmuruddani

Na otadha, ofula, oseela, okuputha

Eji gano enkaliya athu.

Ntapulelo na mazu

Gano- olagiwa **Mmuruddani** - mmawani



Wakule mukaderinoni mavuzo aba

1. Baani ankosa oyesa?

2. Ankosa oyesa wuuvi?

3. Ologe mikalelo dha oyesa.

4. Wengesele muthaka na mukwawo na nzu nowiweya.



Mazu

Oyesa, mmuruddani, okoddeliya, otadha, oseela, okuputha

Osaziye

Nilabele omodha.

Nikoddeliye mmuruddani

Na otadha, ofula, oseela, okuputha.

Eji gano enkaliya athu.

**Ozinddiyele nzu nintapula omodha wa nzu
“mmuruddani” mwa mazu aba**

- Okoddeliya
- Mmawani
- Otadha

Olebe dhawaddeliwa

Olebe dhawubuwela mwaha wa oyesa wa mmawani



Wengesele na mmirimani

Oruma wa mabadda

Muzogwe barubwa

Muzogwe barubwa

Mbuga bujiwa

Athu baziveliwa

Mazoma batatamuwa mmuruddani

Ateyelaga ojiwa wa mbuga

Alobwana, ayana na ayima anocetha

Mwawuno kaninkwa dala.

Wulu wulu wulu...mathanga baziva

Ntapulelo na mazu

Oziveliwa - owagalala



Wakule mukaderinoni mavuzo aba

1. Ciini enkosa Athu aba?

2. Awene ancethela nni?

3. Mazoma gani ancethiweca mmuruddani?

4. Wengesele muthaka na mukwawo na nzu nowiweya.



Mazu

Muzogwe, milima, alobwana, ayana, ayima

Wakwaniye maddanga mukaderinoni na mazu ali mukwaduruni

Iyo ddabuno (oziveliwa) _____

Weyo nzilo (oziveliwa) _____

Awene mangwana (oziveliwa) _____

Oddu

abale

aba

- Athu abale anocetha.
- Ayana _____ aziveliwa vaddiddi.
- Mwaana _____ kanoziwa ocetha.

Olebe dhowubuwela mwaha wa mathanga a milima mwa mikwereto minayi

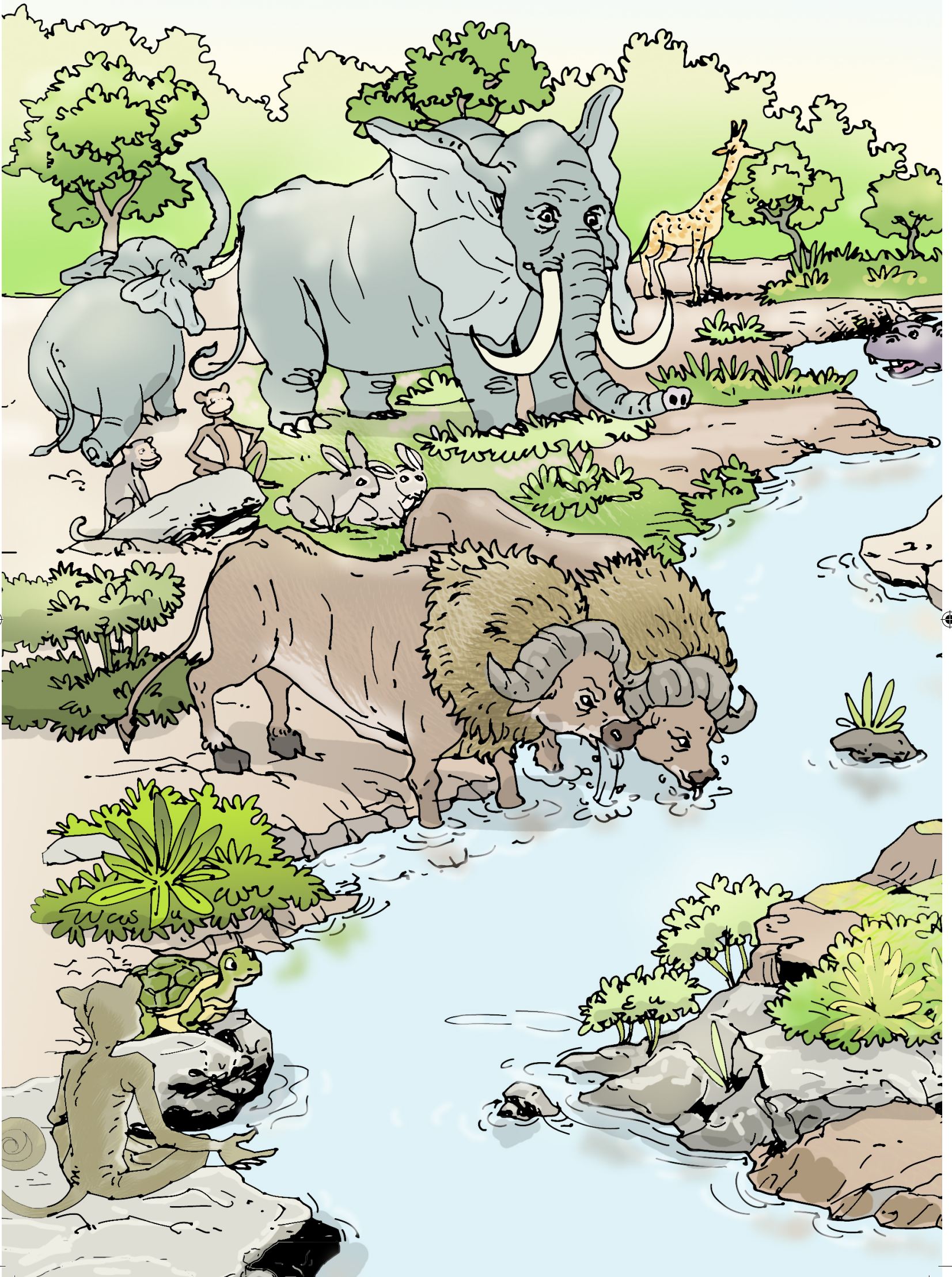

MUNKALIWA





Wengesele na mmirimani

Nikoddeliye munkaliwa

Miyo ddinokosa mabasa. Okoddeliya munkaliwa na akwaga.

Weyo viina kakosa yokekene.

Ddinowakosa athu oteene.

Ndoweni nilabele okala wehu.

Niselaga murampani, mmusika, vatakulu.

Mburo dhokoddeli dhinovirela pevo.

Athu anovuma muya wa deretu.

Ntapulelo na mazu

Waloba - wakumbilra, wakosa



Wakule mukaderinoni mavuzo aba

1. Nladdaniyo nthi nintonya nni?
2. Ciini enkosaga weyo mwa mabasa okooddeliya?
3. Athu aba ansela wuwi?
4. Wengesele muthaka na akwawo na nzu nowiweya.



Mazu

Waloba, munkaliwa, okoddeliya, okosa

Olebe omudhi wa mazu wa nlebo nthi mukaderinoi

Okosa

Osaziye

Miyo ddinokosa mabasa.

Okoddeliya munkaliwa na akwaga. Weyo viina kakosa yokekene. Ddinowawoba athu oteene.

Olebe dhowaddeliwa



Wengesele na mmirimani

Makako na namarogolo

Werilege ddi Makako waziveliwa wiya nambedde.

Siku dhayi wagumana na namarogolo.

Namarogolo: onyongela nni milima?

Makako: Miyo ddaje wuuvi?

Namarogolo: Oku otoloca milima.

Makupu na milima dhinofwanyela oriyiwa.

Wowi dhinonivaya oja na okalawo.

Ntapulelo na mazu

Makako- kole, kolro



Wakule mukaderinoni mavuzo aba

1. Baani anlogiwa mmuthakani mpu?
2. Makako onyongela nni milima?
3. Ninfwanyelela nni oriya makupu?
4. wengesele muthaka na mukwawo na nzu nowiweya.



Mazu

Namarogolo, nambedde, makako, milima, otoloca, oceya

Wakwaniye maddanga na mazu ologa mukaderinoni

1. Nzilo Ema (oja) _____ nambedde.
2. Ddabuno Ema (oja) _____ nambedde.
3. Mangwana Ema (oja) _____ nambedde.

Oliganiye mazu mamodhene mukaderinoni

Oceya •	• onyethiya
Waala •	• otibela
Omidhela •	• waddela
Okokomeza •	• opopa

Olebe dhawubuwela mwaha wa thimaya ecirape



Wengesele na mmirimani

Obarela munkaliwa

Masiku oteene Sara onoseela vatakulu.
 Vatakulu vaye vakala thaddo enddimuwa.
 Iyene onoseela mudhidhi mwinjene.
 Vatakuluva vakala mburo woselela zungu.
 Agamala oseelavo vanokoddela.
 Vatakulu vahinseliwa vanotakala.
 Ototelaga athu mareda.
 Enofwanyela otibela obe oddumeya zungu.

Ntapulelo na mazu

Thaddo- mburo



Wakule mukaderinoni mavuzo aba

1. Sara onkosa nni?
2. Mudhidhi gani onseeliwa vatakulu?
3. Weyo onoseelaga vatakulu? Sabwaya jani?
4. Wengesele muthaka na mukwawo nanzu nowiweya.



Mazu

Oseela, zungu, otakala, sara, otibela, vatakulu

Olebe omudhi wa nlebo nthi mukaderinoi

Oseela

Olebe omudhi wa mazu wa nlebo nthi mukaderinoni

Ninga entonya: mu-nka-li-wa = munkaliwa

zu	o	va	o	o
ngu	ti	ta	ta	ye
n	be	ku	ka	sa
zu	la	lu	la	a
mu	nka	li	wa	thu

Olebe nladdaniyo na muthu bagaseela



Wengesele na mmirimani

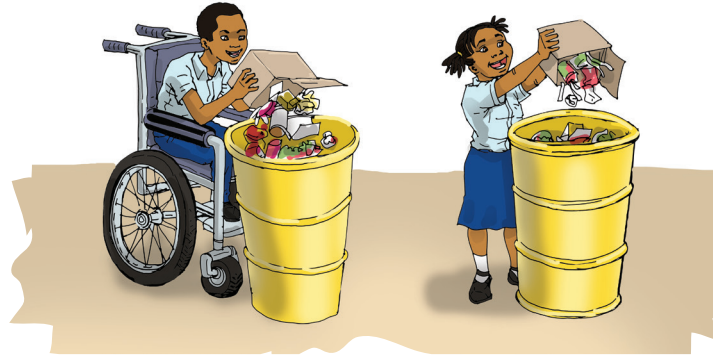

Dhinama dha mbalra

Murabiwa, Thiyani na mukwawa Sara.

Siku dhayi ayidhowa obara.

Thiyani- moone dhilobo seresere ya manje!

Sara -Otakaliya mwiko obe mbara jabure.

Murabiwa- Mbara munokala oba vaddiddi.

Sara- Oba dha mbara dhikana thima.

-dhinofwanyela viina obareliwa.

-kinkala, ovokelaga dhilobo-lobo mbara.

Ntapulelo na mazu

Seresere - makome Mbara -mwiko Oba -esavi



Wakule mukaderinoni mavuzo aba

1. Murabiwa na akwaye adhowile wuuvi?
2. Ciini enkala mbara?
3. Ovokela dhilobo-lobo mbara enokala? Sabwani?
4. Wengesele muthaka na mukwawo na nzu nowiwiya.



Mazu

Seresere, mbara, otakaliya, obure,
ovokelamo

**Ozinddiyele nzu nimodhene nintapulela nzu
“mwiko”**

- Seresere
- Mbara
- Oba

Oliganiye mazu othiyana mukaderinoni

Ovokelamo	•	•	obure
Oderetu	•	•	oburucamo
Otakaliya	•	•	yolapa
Yokiva	•	•	okoddeliya

Osaziye

Murabiwa, Thiyani na mukwawa Sara.

Siku dhayi ayidhowa obara.

Thiyani- moone dhilobo seresere ya manje!

Sara –Otakaliya mwiko obe mbara jabure.



Wengesele na mmirimani

Oyesa wa mmawani na munkaliwa

Labo nimodha namasunziya wanloga na anamasunza mwaha wa oyesa munkaliwa

Namasunziya- Bondiya anamasunza, mwagumi?

Anamasunza- Bondiya namasunziya, nagumi.

Namasunziya-Nikuputhege mmawani.

Anamasunza – Nikuputhege dhaavi?

Namasunziya - Nikege zungu mmalantani othiyana.

- Magarafwa nikege wawawene miliyado viina.

Kanike zungu lanta nimodhene.



Wakule mukaderinoni mavuzo aba

1. Namasunziya waloga na nni?

2. Zungu ninikiwa wuuvi?

3. Ogamala oseela zungu onikaga wuuvi?

4. Nyuwo munoselaga vaxikoola?

5. Wengesele muthaka na mukwawo na nzu nowiweya.



Mazu

Namasunziya, anamasunza, okuputha, oyesa

Wakwaniye maddanga na mazu anlagiya

Nzilo | abale | dd | dhehu | bw | oddu | nc

- a) Makupu _____ anceyiwa vatakulu.
 b) _____ ovirile ddi Sara.
 c) _____ kadhowile oseela.
 d) _____ ela
 b) omun _____ a
 c) _____ endde

Olebe omudhi wa mazu wa nlebo nthi mukaderinoni

Okuputha



MANINGO A MUTHU





Wengesele na mmirimani

Oyesa wa maningo

Egumi ya maningo enofwanyela oyesa.

Owaba malabo oteene, osusula.

Okweca meeno, ofula guwo, onawa.

Muthu ohinfwariya mikalelo esi.

Ebari-bari kankana egumi ya deretu.

Wunuwa muderetuni wa muthu. Ononeya na oyesa wa maningo.

Nikosege oyesa wa maningo niyilemaga.

Ntapulelo na mazu

Okweca – osuwa

Deretu- japaama



Wakule mavuzo mukaderinoni

1. Muthaka obu onaddela nni?

2. Ciini enkosa iyo nigavenya na membesi?

3. Ciini eninpadduwela muthu oyiwaba?

4. Wengesele muthaka na mukwawo na nzu nowiweya.



Mazu

Maningo, oyesa, okweca, meeno, muthu

Osaziye

Egumi ya maningo enofwanyela oyesa.

Owaba malabo oteene, osusula.

Okweca meeno, ofula guwo, onawa

Muthu ohinfwariya mikalelo esi.

Ebari-bari kankana egumi ya deretu

Oliganiye mukaderinoni mazu mamodhene ninga enlagiya

- | | |
|----------|--------------|
| Okweca • | • okoddeliya |
| Malabo • | • osuwa |
| Oyesa • | • masiku |

Olebe nladdaniyo na muthu bagakweca meeno.



Wengesele na mmirimani

Ruwi na Thiyani

Ruwi na membesi agavenya. Onroma osusula.
Agamala bamudhowela mukwaye Thiyani.
Awene anovega vamodha. Anokosaga mavulrano
othamaga.

Mwaana weteene onofwanyela ovega.
Noona mwaana ddi mwaana.
Onofwanyela okosa oyesa.

Ntapulelo na mazu

Okosa-wira Ovega-wardha



Wakule mavuzo mukaderinoni

1. Ciini enroma enkosa Ruwi agavenya na membesi?
2. Ciini enkosa Ruwi na Thiyani?
3. Mavego gani ankosaga weyo na akwawo?
4. Wengesele muthaka na mukwawo nanzu nowiweya.



Mazu

Ovega, osusula, mukwaye, mavulrano, akwaye

Wakwaniye maddanga na mazu ali mukwaduruni mukaderinoni

dhenyu	benyu	yenyu
Thaaga	yawo	yehu

- Mwaana oddu okana nthithi nddimuwa.
- Guwo _____ dhikoddela vaddiddi.
- Makaderino aba _____.
- Lapiselra nthi_____.

Wike maddobonddo aba (? . ,) ddima esi dha mazu

- Thiyani ____ kadhowa wavege_____
- Omala okosa mabasa avatakulu_____

Osaziye

Mwana weteene onofwanyela ovega.
Noona mwana ddi mwaana.
Onofwanyela okosa oyesa.

Olebe dhawaddeliwa



Wengesele na mmirimani

Obarela dhibu

Rita na mbaale Piyu anamasunza.
 Awene na mathiyu agagonaga maya.
 Onothanika magono na mulaba wa dhibu.
 Wi anaye analumiwe dhibu.
 Muthu agalumiwa dhibu onokana ereda ya malariya.
 Nona enofwanyela ogona mmulabani wi ninalumiwe
 dhibu viina ninakane malariya.

Ntapulelo na mazu

Othanika - osasanya



Wakule mavuzo mukaderinoni

1. Baani ayilemo mmuthakani mpu?
2. Ciini enkosa maye anawa agagonaga?
3. Enpadduwa ciini muthu agalumiwa dhibu?
4. Wengesele muthaka na akwawo na nzu nowiweya?



Mazu

Malariya, mulaba wa dhibu, ogona, mayi, ayima

Wakwaniye omudhi wa nzu “ogona” mukaderinoni

Ogona

Osaziye

Rita na mbaale Piyu anamasunza.

Awene na mathiyu agagonaga maya Onothanika magono na mulaba wa dhibu Wi anaye analumiwe dhibu.

Olebe dhawaddeliwa mukaderinoni

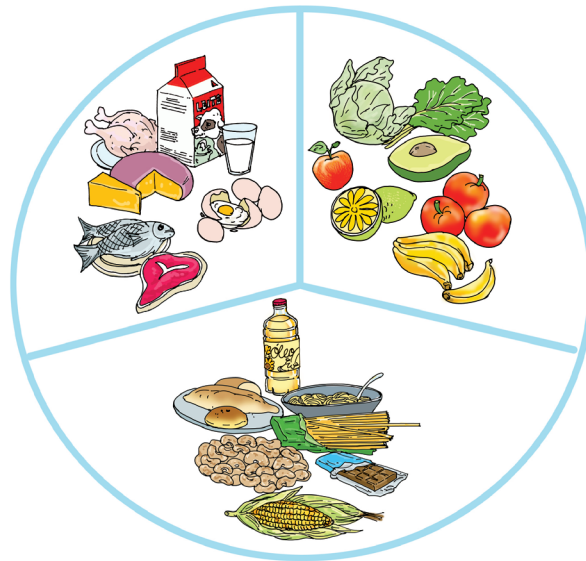

Wengesele na mmirimani

Dhooja

Dhoteene dhinjiwa dhinovaya guru maningo.

Dhooja dhinogaweya dhipaddi tharu:

dha wunuwiya, dha guru viina dha obarela.

Dhooja dha wunuwiya maningo siisi:

mukaka, mazayi, nyama, esavi na cibamba.

Dhooja dhinvaha guru mmanigoni:

mbuga, parinya, bambaya na pawu.

Dhooja dhimbarela maningo mwa oreda:

mukwani, nifugi, nthimathi, nraga na senora

Dhoteene dhinolabela egumi ya maningo.

Ntapulelo na mazu

Guru - ovadda Dhooja - misapo



Wakule mavuzo mukaderinoni

1. Dhooja dhinvaha nni mmanigoni?
2. Dhipaddi dha dhooja dhili ngasi?
3. Tyima gani envaha dhooja mmanigoni?
4. Wengesele muthaka na nzu nowiweya na mukwawo.



Mazu

Dhooja, guru, pawu, ovaya, egumi,
wunuwiya, nifugi

Oliganiye mukaderinoni mazu othiyaniya

Wunuwa •	•	Wobana
Guru •	•	Onyowa
Egumi •	•	Wimana
Ovaya •	•	Ereda

Wakwaniye maddanga na mazu aba mukaderinoni

Pawu, nifugi na cibamba
_____ ninobarela mareda.

Weyo ogajaga _____ onowunuwa.
_____ enowaya guru.

Osaziye

Dhoteene dhinjiwa dhinovaya guru.
Dhooja dhinogaweya dhipaddi tharu
dha wunuwiya, dha guru viina dha obarela.
Dhooja dha wunuwiya maningo siisi:
mukaka, mazayi, nyama, esavi na cibamba.



EGUMI NA OYESA





Wengesele na mmirimani

Cence

Cence mwana enama yovava.
 Enkala mumburoni monyakuwa.
 Mburo dhinkoseliwa osadhi ninga:
 Vazunguni, musintina viina muddebe.
 Eji enototela makathamiyo menjene.
 Maka-maka egamwerela mujani.
 Muthu onototeya oreda wa ovaluwa.
 Enofwanyela okosela oyesa egumi yehu.
 Okunela oja, otibela zungu, omaga sintina.
 Cence sabure vaddiddi.

Ntapulelo na mazu

Muddebe – mutakwani **Otibela** – ovuhedha



Wakule mavuzo mukaderinoni

1. Muthaka obu onloga nni?
2. Ereda gani enraviwa na cence?
3. Cence dhinziveliwa okala wuuvi?
4. Wengesele muthaka na mukwawo na nzu nowiweya.



Mazu

Cence, zungu, sintina, muddebe, ereda

Wike maddobonddo ddima esi dha mazu (. : ?)

Mburo dhinkoseliwa osadhi ninga____

Vazunguni____ musintina viina muddebe____

**Ozinddiyele mazu antonya dhipano
dhinkosiwana oyesa**

Namarogolo , museelo, manje, ncilo, eyiba, ovega,
ofula, nddimwi

Olebe nladdaniyo na eyiba



Wengesele na mmirimani

Oyesa wa dhooja

Muthu wotene onofwanyela oja.

Wi akane egumi ya wakwana.

Sirira vojani vaye kanjombiya mukwani.

Iyene onoja dhothiyana-thiyana.

Dha wunuwiya, dha guru viina dha obarela.

Ononawa mada viina onosuwa mikwani.

Ja paama osuwaga dhawima oyinaja.

Musawa, nifugi, nipapaya, nraraja, abakati.

Aba malremezo meena a oyesa.

Ntapulelo na mazu

Paama – deretu

Esavi – oba, mukwani



Wakule mavuzo mukaderinoni

1. Thima gani envaya oja mmaningoni?

2. Nijege dhavi wi nikane egumi ya wakwana?

3. Ninsuwela nni milima nihinathi oja?

4. Wengesele muthaka na mukwawo na nzu nowiweya.



Mazu

Osuwa, mukwani, dhawima, dhooja

**Ozinddiyele mazu antapulela omodha wa mazu”
paama, opiya”**

- a) Milima
- b) Ottereka
- c) Esavi
- d) deretu

**ozinddiyele mazu ali mukwaduruni ninga: dha-wi-
ma= dhawima**

o	mu	kwa	ni	de	o
su	dha	wi	ma	re	le
wa	o	na	wa	tu	ba

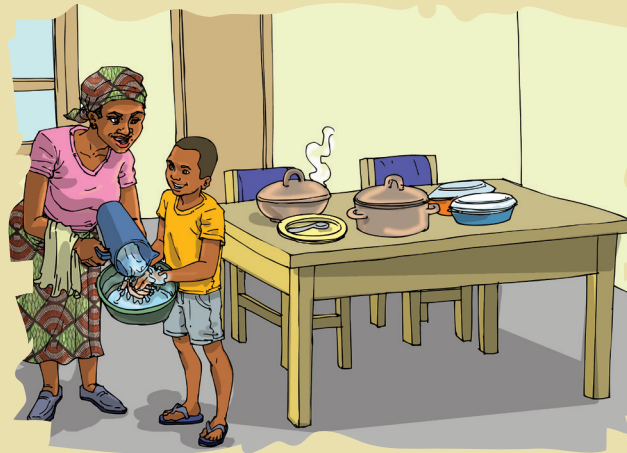

Wengesele na mmirimani

Oyesa na egumi

Egumi yawo enkala na ovibarela.

Enofwanyela okosela oyesa.

Makalelo a oyesa baaba:

Okuputha macela ankoya manje.

Othereka manje a omwa, witwiya dhooja.

Ogona mmulabani wa dhibu.

Oja dhooja dhothiyana-thiyana.

Onawa mada oyinaja viina ogamala oja.

Esi mikalelo dha maka-maka

Dhobarela mareda mmaningoni.

Ntapulelo na mazu

Oyesa - okoddeliya



Wakule mavuzo mukaderinoni

1. Ninsuwelani dhawima niyinaja?
2. Ciini enpadduwa oga mwa manje woyitherekiwa?
3. Mikalelo dhobarela mareda siivi?
4. Ologe mikalelo dhina dhinziwa weyo.
5. Wengesele muthaka na mukwawo na nzu nowiweya.



Mazu

Macela, nthadda, mikalelo, dhooja

Olebe omudhi wa nzu aba mukaderinoni

Ogona

Wakwaniye maddanga mukaderinoni

Miyo ddabuno (oja) _____ mukwani.

Iyene nzilo (oja) _____ cibamba.

Awene mangwana (oja) _____ oba.

Olebe dhawubuwela mwaha wa oyesa wa maningo na egumi

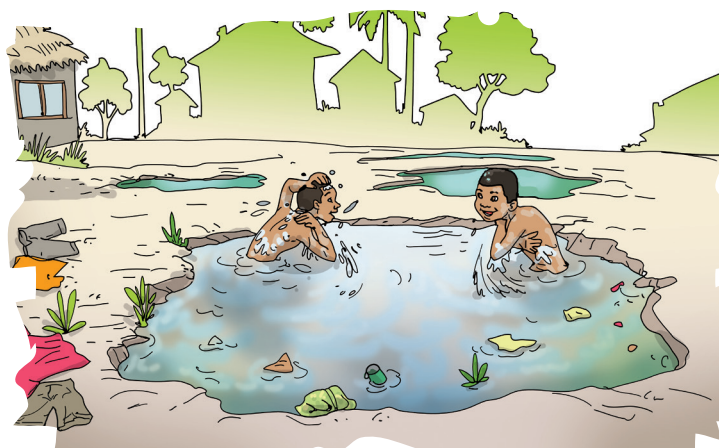

Wengesele na mmirimani

Naruthunddu

Piyu na mukwaye Ruwi.

Awene ansunza vamodha.

Masiku oteene anwaba vatholoni.

Vali manje opigidheya ayinthamaga.

Mmasunzoni namasunziya ologa dha manje.

Manje anokala mwiko viina vathaddani.

Manje a vatholoni babure anokana mitipa.

Awene awubuwela ntholo ninwabagani.

Ruwi- Mbwana, nthiye owaba vatholoni.

Manje ayinthamaga anototiya naruthunddu.

Ntapulelo na mazu

Vatholoni – vathaddani **Malabo** -masiku



Wakule mavuzo mukaderinoni

1. Muthaka obu onloga nni?

2. Piyu na Ruwi awabeca wuuvi?

3. Athiyedheni owaba vatholoni?

4. Wengesele muthaka na mukwawo nanzu nowiweya?



Mazu

Vathaddani, naruthunddu, mitipa, Ruwi,
Piyu

Osaziye

Piyu na mukwaye Ruwi.

Awene ansunza vamodha. Masiku oteene anwaba
vatholoni.

Vali manje opigidheya ayinthamaga.

Mmasunzoni namasunziya ologa dha manje.

Oleba dhowaddeliwa

Oleba dhowubuwela mwaha wa
dhintota manje a vatholoni/opigidheya

ozinddiyele mazu ali mukwaduruni ninga: dha-wi-
ma= dhawima

o	mu	kwa	ni	de	o
su	dha	wi	ma	re	le
wa	o	na	wa	tu	ba

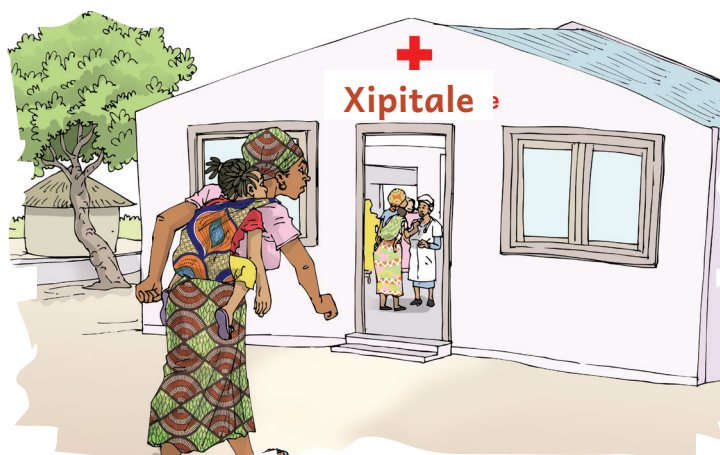

Wengesele na mmirimani

Kolera

Alima wali mwaana wofwaseya vaddiddi.

Labo nimodha, sabwa ya eranco oroma ovega na manje opigidheya.

Manje abale ayikana mitipa.

Ayi, ayi mmani mbani munoddipa vaddiddi.

Ciini mwaanaga? Mbani, ddinovaluwa.

Hi! Ndowe oxipitale endelaga okala kolera.

Nisuwege mikwani, ninawege mada na sabawu obe na munddura wi ninakane kolera.

Ntapulelo na mazu

Woleleya – wofwaseya **Yawopiya** – yoruca

Opigidheya – onyakuwa



Wakule mavuzo mukaderinoni

1. Ononavo nni vanikukuni apa?
2. Alima othapule wuuvi eredda ya neyi?
3. Maye okosile nni mmoneye mwanaye bagonla?
4. Ciini enfwanyela okosa wi ninakane eredda ya mbani?
5. Wengesele muthaka na mukwawo na nzu nowiweya.



Mazu

Kolera, opigidheya, Alima, ovega, onawa

wakwaniye maddanga ajomba na mazu ali mukwaduruni

mbani | oseela | onawa | otadhemo | oja

1. Enofwanyela _____ mada ohinathi oja.
2. _____ vatakulu vagapigidheya.
3. Mukodde mugavara _____.

Oliganiye mazu othiyaniya mukaderinoni

Ofwaseya •	• odha
Guru •	• Owalamuwa
Odhowa •	• opigidha



Wengesele na mmirimani Wopiya wa mootho

moone mono
onothida

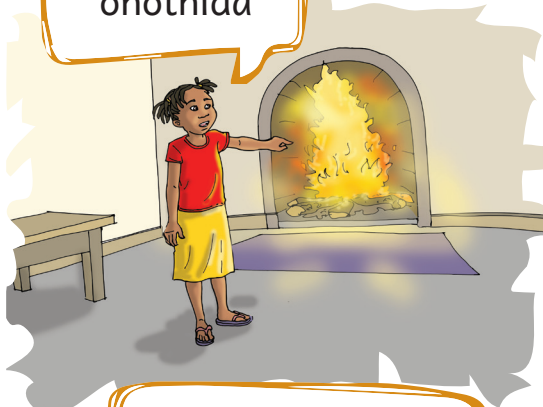

Nne, ddayidduwala
othimiya.



ijii Vamalilewe opiya
kuwathimiyele



Ogamala opiya
othimiyege makalra
oteene.



Wakule mavuzo mukaderinoni

1. Muthaka obu onloga nni?
2. Ciini etotile othidda wa mootho?
3. Malago gani anvayile maye mwanaye?
4. wengesele muthaka na mukwawo na nzu nowiweya.

Ntapulelo na mazu

Kukose – kwiire



Mazu

Mootho, othidda, opiya, ngovi, manje

wike maddobonddo ddima esi dha mazu (? . ,)

1. Manje abale ayikana mitipa ___
2. Nne_ddayidduwala othimiya___
3. Vamalilewe opiya kuwathimile___

Osaziye

Moone mootho onothidda!

iji! Vamalilewe opiya kuwathimiyile?

Nne, ddayidduwala othimiya.

Ogamala opiya othimiyege makalra.

Kukose viina. Motho onototela ngovi.

Oleba dhowaddeliwa



Wengesele na mmirimani

Pitiroro

Abiba wayidduwala okoya pitiroro.

Maye omona mwanaye bagavicela.

- Abiba empadduwa ciini? Pitiroro elokuthuwa baddithapulra.

-Kavenya, ndowe wahabe.

- Kang'ana guwo dhawo dhimala onyetta.

Ndowe neeke mmanjeni.

-Kaddilogile, wi okoyege deretu pitiroro? Enofwanyela okoya deretu pitiroro wi dhinatote ngovi.

Ntapulelo na mazu

Wang'ana – woona **Okoya** – othiya vaderetu



Wakule mavuzo mukaderinoni

1. Baani anloga mmuthakani mpu?
2. Ciini epadduwile na Abiba?
4. Weyo onkoyaga wuvi pitiroro?
5. Wengesele muthakanamukwawonanzunowiweya?



Mazu

Ovicela, owaba, pitiroro, okoya Abiba, maye

Oliganiye mazu mamodhene

Oliganiye mazu othiyaniya mukaderinoni

Onyetta • paama
 Deretu • onaana
 Otweya • _____ • opwesa

Ozinddiyele mazu mukwaduruni ogamala olebe mukaderinoni

pa	o	ye	o
nti	wa	pi	vi
A	ba	ti	ce
bi	o	ro	la
ba	ko	ro	n
o	ya	ma	ye

Wakwaniye omudhi wa nlebo mukaderinoni

Owaba → _____
 → _____
 → _____



DHIPANO DHOWEDDANA





Wengesele na mmirimani

Oleddo na bibaga

Ruwi onkala Obera na biibe.
 Labo nimodha owita oleddo wi awone abaale.
 Omaputu nbudduweliye feriya.
 Ruwi, ndowe mudhidhi oyifiya.
 Awene adhowile na kamboyi.
 Bibini ddinfuna ddigilati vajanelani.
 Iyene owona dhilobodhokooddelaninga: miri dholapa,
 makupu mang'ono, nyumba, dhinama dhothiyana.
 Iyene oziveliwa odhowa na kamboyi.

Ntapulelo na mazu

Okooddela - okala

Wakule mavuzo mukaderinoni

1. Muthaka obu onloga nni?
2. Ruwi okosile oleddo naani?
3. Ruwi wonile nni mudila adhowaga?
5. wengesele na mukwawu na nzu nowiweya?



Mazu

Kamboyo, odhowa, dholapa, dhing'ono,
okooddela, muddila

Oliganiye mazu othiyaniya mukaderinoni

Olapa	•	manddimuwa
Mang'ono	•	wimela
Odhowa	•	wiyela
Ogilati	•	okiva

Wakwaniye maddanga na mazu aba: (va, o mu)

Iyene oli ___musika.

Miyo ddili ___ musika.

Bibi oli ___sika.

Olebe dhawaddeliwa

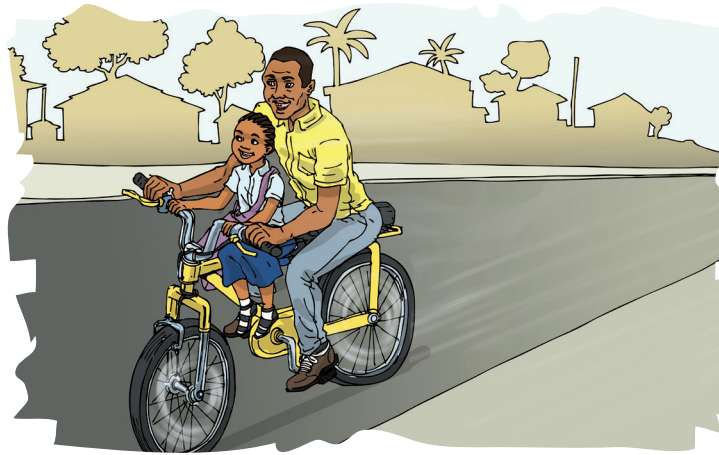

Wengesele na mmirimani

Sikaleta

Fumu Salimu onedda na sikaleta.
 Mwanaye Sara onsunza kalasi ya 3a.
 Xikoola Yowakwanela ya Ofunganya.
 Masiku oteene onoveleliwa na sikaleta.
 Avugulelaga weeda na meddo.
 Agafiya murampani onoroma wimela.
 Agamala bang'ana oku na oku.
 Wi alupe rampa dhinthamaga mikukutha.
 Sikaleta epano eneddiwecana Ofunganya.
 Athu anothebana viina mitholro.

Ntapulelo na mazu

Mitholro – mapuda Sikaleta – mujinga

Wakule mavuzo mukaderinoni

1. Baani oneddiya sikaleta?
2. Sara onveleliwa na nni oxikoola?
3. Ologe gano dhineddiwana murampani.
4. Wengesele na mukwawu na nzu nowiweya?



Mazu

Wedda, sikaleta, mitholro, wang'ana,
Salimu, Sara

Osaziye

Fumu Salimu onedda na sikaleta.
Mwanaye Sara onsunza kalasi ya 3a.
Xikoola Yowakwanela ya Ofunganya.
Masiku oteene onoveleliwa na sikaleta.
Avugulelaga weeda na meddo.

Wakwaniye maddanga anjomba

Weyo nzilo (owona) _____ balawu.
Awene ddabuno (owona) _____ balawu.

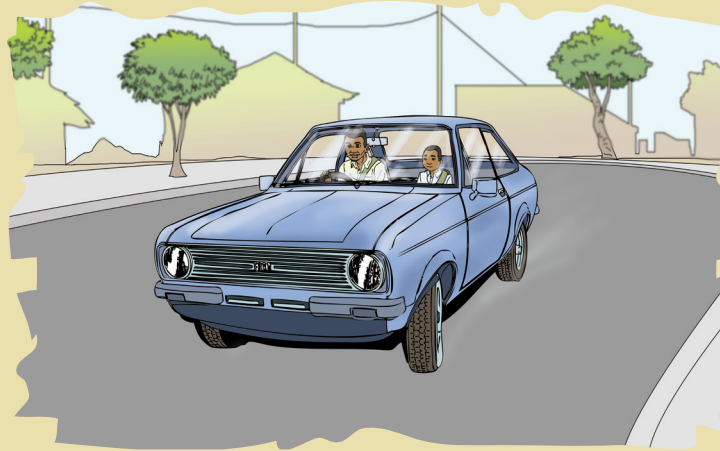

Wengesele na mmirimani

Oddumeya maani burebure

Werilege ddi Dinu na babe, labo dhayi adhowa waredha na mukukutha.

Mudila Dinu owona mootho bugathidda.

Baba, kang'ana mootho obule onthidda.

Iyo oxikoola namasunziya oninpaga wi kinfwanyela oddumeya nddebe burebure.

Iyene onipanga mikalelo dhobarela mootho.

ninga: opidela mikubi, oguddela maani vamodhavi na othiya ovegana foxiko.

Ntapulelo na mazu

Mikubi- muthimbilra

Onipanga - onaddela



Wakule mavuzo mukaderinoni

1. Baani ayilemo mmuthakani mpu?
2. Dinu wadhowile waredha naani?
3. Awene muddila onile nni?
- 4 Wengesele na muthaka na mukwawo na nzu nowiweya.



Mazu

Onipanga, waredha, mukukutha, onipanga,
labo, burebure, woona

oliganiye mazu mamodhene mukaderinoni

Onipanga	• labo
wang'ana	• ovega
waredha	• woona
siku	• onaddela

**Wakwaniye maddanga na mazu ologa
olabagana mudhidhi ovirile wa nzu “woona”
mukaderinoni**

Miyo _____ Nyuwo _____
Weyo _____ Awene _____
Iyene _____ Iyo _____

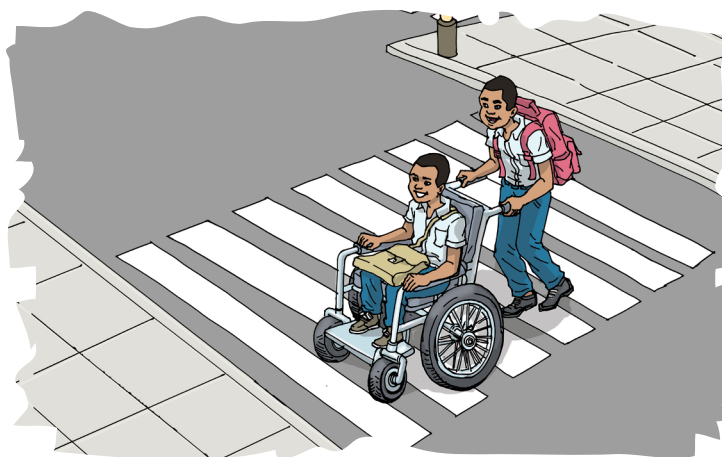

Wengesele na mmirimani

Thiyani ondowa oxikoola

Thiyani onsunza na membesi.

Masiku oteene onodhowa oxikoola.

Iyene ononvirela mukwaye Zitu.

Mudila anolupa rampa, waddamana xikoola.

Murampani mukala dhizinddiyelo dhinji. Dhinlagiya makalelo a olupa rampa.

Awene anowimela ang'anaga oku na oku.

Zitu onomwakela mukwaye olupa rampa.

Awene mudila anologa makanawa.

Thiyani na Zitu awandana vaddiddi.

Ntapulelo na mazu

Murampani – muddila

Onvirela – omudhowela



Wakule mavuzo mukaderinoni

1. Ologe dhokosa dha Thiyani agadhowaga oxikoola.
2. Ciini yali murampani?
3. Waloge akwawo andowa na weyo oxikoola.
4. Wengesele muthaka na mukwawo na nzu nowiweya.



Mazu

Olupa, omwakela, wang'ana, dhizinddiyelo

Oliganiye mazu mamodhene mukaderinoni

- | | |
|---------------|-----------------|
| Onvirela • | • onvuna |
| Omwakela • | • omudhowela |
| Murampani • | • dhizinddiyelo |
| Maladdaniyo • | • ddila |

Waakwaniye maddanga na mazu anlagiya mimburo (apa, apale, okuno)

1. Thiyani oli _____
2. Miyo ddindowa _____ ddaredhe.
3. _____ kuli manje.

Olebe nladdaniyo na musupayi bali murampani

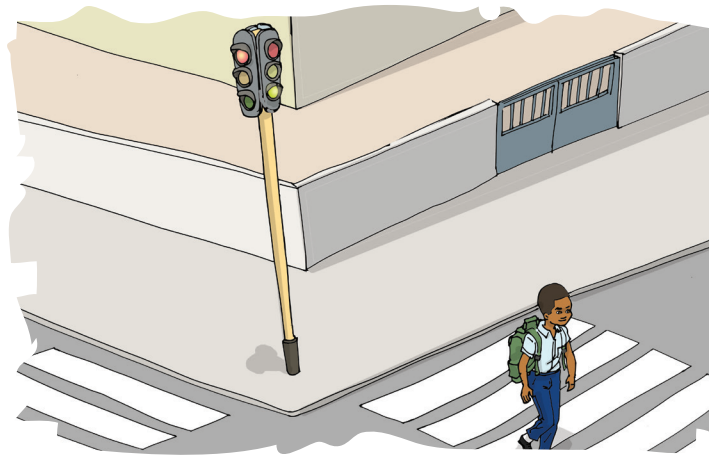

Wengesele na mmirimani

Dhizinddiyelo dha murampani

Simaforo ezinddiyelo yong'anima.

Enlagiya makalelo a olupa rampa.

Murampani munowedda dhipano dhinji.

Wi dhinanipide neddegemo dhayi:

- Wang'ane oku na oku oyinalupa rampa.
 - Onalupe rampa bugathamaga.
 - Weddege makome a rampa.
 - Luju nofila nigathiddaga wimele.
 - Olupe na luju na mataba a manddimwi.
- Neddege deretu nigafunaga olupa rampa.

Ntapulelo na mazu

Deretu - paama



Wakule mavuzo mukaderinoni

1. Nladdaniyo nthi ninlagiya nni?
2. Ologe dhizinddiyelo dhinziwa weyo.
3. Okosege nni ogafwanya luju na ofila?
4. Wengesele na mukwawo na nzu nowiweya.



Mazu

Olupa, simaforo, makome, rampa

**Ozinddiyele mazu ologa na mazu anlagiya
mudhidhi ali mukwaduruni**

Wakwaniye na mazu antonya mburo

Nzilo, ologa, pusulrana, olupa, ciguwo

Osaziye

Simaforo ezinddiyelo yong'anima.

Enlagiya makalelo a olupa rampa.

Murampani munowedda dhipano dhinji.

Wi dhinanipide neddegemo dhayi:

- Wang'ane oku na oku oyinalupa rampa.

Olebe dhawaddeliwa



Wengesele na mmirimani

Mavego

Siku dhayi, Alima owaloba akwaye.
 Ndweni nivege, muthu aloge enfuneye.
 Dinu- Miyo ddili aviyawu, ddinvava odhulu.
 Uuu...ddinofiya odhulu vaddiddi.
 Alima- Miyo ddinowaba masiku oteene.
 Ddinedda mmanjeni, ddili papooro Ziiim...
 Sara - Miyo ddili mukukutha, ruuu...
 Ddinowimela vego-vegovi.
 Iyo nili dhipano dhoweddana.
 Neddege deretu ninatote ngovi.

Ntapulelo na mazu

Papooro - nyanddiya



Wakule mavuzo mukaderinoni

1. Munona nni vanladdaniyoni apa?
2. Dinu wasaziya okala nni?
3. Aviyawu onedda wuuvi?
4. Wengesele muthaka na mukwawo nanzu nowiweya?



Mazu

Mukukutha, papooro, balawu, Alima, Dinu, ovega

Wakwaniye omudhi wa mazu wa nlebo nthi mukaderinoni

ovega → _____
 → _____
 → _____

Wakwaniye na mazu ologa mukaderinoni

1. Ddabuno(ovega) _____ na akwaga.
2. Nzilo (ovega) _____ na akwaga.
3. Mangwana (ovega) _____ na akwaga

Osaziye

Siku dhayi, Alima owaloba akwaye.

Ndowneni nivege, muthu aloge enfuneye.

Dinu- miyo ddili aviyawu, ddinvava odhulu. Uuu...
ddinofiya odhulu vaddiddi.

Alima- Miyo ddinowaba masiku oteene.

Olebe dhowaddeliwa



Wengesele na mmirimani

Mukukutha

Ema onkala waddamana murampani.
 Masiku oteene onowona mikukutha.
 Sikaleta, mota dheddaga murampani.
 Athu viina eddaga zunga-zunga murampani.
 Iyene ononvuza baabe dhayi:
 Ema- Athuya abale kanova mikukutha?
 Baba- Nne, anoziwa wedda murampani.
 Ema- Murampani muneddiwa dhaavi?
 Baba- Ofwariyaga gano dha murampani.
 Aba makokomezo a athu oteene.

Ntapulelo na mazu

Gano - mukalelo



Wakule mavuzo mukaderinoni

1. Baani anlogiwa mmuthakani mpu?
2. Sara wanvuzelani baabe?
3. Nikosege nni nigakalaga waddamana rampa?
4. Athu anedda munvira mukukutha?
5. Wengesele na mukwawo na nzu nowiweya.



Mazu

Wedda, nikome, masiku, babe, Ema, athu, wova

Wike maddobonddo ddima esi dha mazu (!. ?)

Ema onkala waddamana murampani___

Hi ___ Ema ondowa wuuvi___

Oliganiye mazu momodhene mukaderinoni

- | | |
|----------|-------------|
| Nikome • | • murampani |
| Dila • | • seresere |
| Masiku • | • onona |
| Oziwa • | • malabo |

Wakwaniye omudhi wa mazu wa nlebo nthi mukaderinoni

wedda

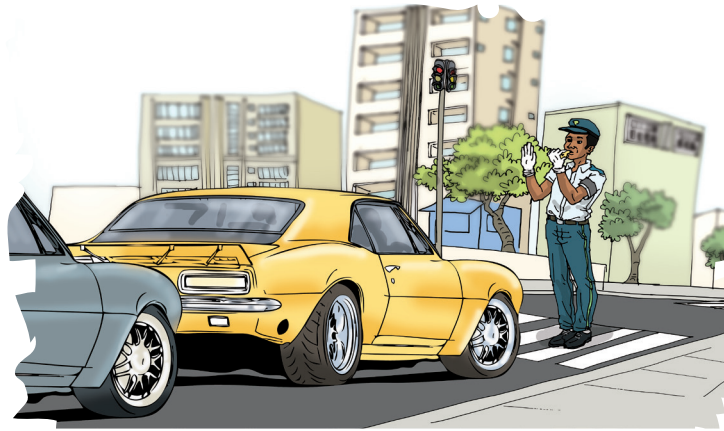

Wengesele na mmirimani

Gano dha murampani

Baba Silimo nameddiya mukukutha.
 Iyene onowathukula athu ankosa oleddo.
 Ochuwabo mpaka Onikuwadala.
 Siku dhayi owimeciwa na musupayi.
 Iyene omukumbilra majanglra a mukukutha.
 Baba Silimo owimela, olagiya majangalra.
 Adhowaga osongolro oyifwanya simaforo.
 Baba Silimo owimela viina ajedhaga othidda luju na
 mataba a manddimwi, wi avire.
 Gano dha murampani dhinofwanyela oriyiwa

Ntapulelo na mazu

Gano - mikalelo Okumbilra- oloba



Wakule mavuzo mukaderinoni

1. dhinedda murampani?
2. Gano dha murampani dhinziwa weyo siivi?
3. Musupayi wemelele nni vaari va rampa?
4. Ciini dhinfwanyela ofwariya oxoferi?



Mazu

Silima, murampani, mukukutha, owimela, ovira

Oliganiye mazu othiyaniya mukaderinoni

Odhowa•	•wimela
Ogilati•	•wiyela
Ocena•	•okuma
Wodda•	•oriba

Ozinddiyele mazu mukwaduruni ninga: mu-ku-ku-tha = mukukutha

si	mu	ku	ku	tha	o	we
li	o	dho	wa	mi	vi	yo
ma	wi	me	la	yo	ra	

Olebe nladdaniyo na mukukutha



Wengesele na mmirimani

Obarela Ngovi

Xikoola ensunza Sara ewaddamana rampa.
 Masiku oteene iyene onolupa rampa.
 Murampani mukala ezinddiyelo.
 Entonya wi vasongoro vakala Xikoola.
 Siku nimodha musupayi odha vaxikoola.
 Oyitapulela makalelo olupa rampa.
 Vamaleliye ologa, odhowa murampani.
 Oroma okosa dhizinddiyelo.
 Alagiyaga makelelo a olupa rampa.

Ntapulelo na mazu

Rampa - dila Ezinddiyelo - nladdaniyo



Wakule mavuzo mukaderinoni

1. Xikoola eji yaddamanile naani?
2. Ezinddiyelo gani yali murampani?
3. Musupayi wadhowele nni vaxikoola?
4. Wengesele muthaka na mukwawo na nzu nowiweya?



Mazu

Olupa, ezinddiyelo, olagiya, rampa,
musupayi, okule

Wakwaniye ddima na dhologa viina muzu antonya mburo.

onedda	owimela	mukala	onlupa
obu	vakuvi	wolapela	okule

- a) Mukukutha _____ oli _____.
- b) Kamboyo _____ wolapela.
- d) Murampani _____ vizinddiyelo.

Osaziye

Siku nimodha musupayi odha vaxikoola.
Oyitapulela makalelo olupa rampa.
Vamaleliye ologa, owimela murampani.
Oroma okosa dhizinddiyelo.
Alagiyaga makelelo a olupa rampa.

Oleba dhawaddeliwa



Wengesele na mmirimani

Omamariyedho wa yaaka

Iyo nili owagalalene sabwa nipembelra.
 Ddabuno ninowapaganya anamasunziya.
 Ababihu viina ali oziveliwene na iyo.
 Nimala olaganela enfuna iyo okosa.
 Ruwi- Miyo ddindowa Oguruwe na baba.
 Murabiwa-Ddindowa Omukuba ddamone bibi.
 Alima- Ddindowa bara yo Zalala na abalaga.
 Feriya esi dhinelo oziva vaddiddi.

Ntapulelo na mazu

Okosa - wira

Oziveliwa - wagalala



Wakule mavuzo mukaderinoni

1. Ayma aba akalele nni oziveliwene?
2. Labo nthile epadduwile ciini?
3. Weyo onubuwela okosa nni vaferiyani?
4. Wengesele muthaka na mukwawo na nzu nowiweya.



Mazu

Odhowa, woona, okosa, feriya, wagalala, oziveliwa

Olebe omudhi wa nzu “okosa”

okosa

Ozinddiyele mazu mamodhene antapulela mazu
“ omala, oziveliwa”

- Wimela
- Ogoma
- Labo
- Wagalala

Osaziye

Iyo nili owagalalene sabwa nipembelra.
Ddabuno ninopaganyana na akwihu. Ababihu viina
ali oziveliwene na iyo.

Nimala olaganela enfuna iyo okosa.

Ruwi- Miyo ddindowa Oguruwe na baba.

Olebe dhoowaddeliwa





