



REPÚBLICA DE MOÇAMBIQUE  
MINISTÉRIO DA EDUCAÇÃO E  
DESENVOLVIMENTO HUMANO

# Nivuru na Echuwabo

Kalasi ya Nawuraru

3



A produção deste livro tornou-se possível graças ao apoio do povo Americano através da Agência dos Estados Unidos para o Desenvolvimento Internacional (USAID). O conteúdo desta publicação é da total responsabilidade do Ministério da Educação e Desenvolvimento Humano da República de Moçambique.

## FICHA TÉCNICA

---

**Título:** Nivuru na Echuwabo - Kalasi ya Nawuraru

**Língua:** Echuwabo

**Coordenação Editorial - MINEDH:** Telésfero de Jesus, Laquene Laisse,  
Vicente Bisque

**Vamos Ler!:** Samima Patel, Abdala Machude,  
Amélia Bazima e Dilson Buque

**Autores:** Maria Victor, Suzete Salvador, Félix Gravata,  
Eugénio Candieiro e Cristino Chiposse

**Assessoria Linguística e metodológica:** Carlos Manuel e Maria Victor

**Ilustração:** Cassamo Moiane

**Maquetização:** Mulandhy d’Fer

**Capa:** Mulandhy d’Fer e Cassamo Moiane

**Impressão:**

**Tiragem:**

**N.º de registo:** 10003/RLINICC/2019

**República de Moçambique**

**Financiado pela USAID**



## ANAMUDHI .....7

Sumana 1 .....	8
Adeliya na Imu .....	8
Feriya dhaga .....	10
Sumana 2 .....	12
Babani! .....	12
19 wa Marusu labo na ababi .....	14
Sumana 3 .....	16
Nyumba dha abibihu .....	16
Bibi Zayinabu .....	18
Wileya sumana 4 .....	20
Ema na titiyu Payiva .....	20
Sumana 5 .....	22
Olugela, 18 wa Marusu 2020.....	22
Mmani wokweleya! .....	24
Sumana 6 .....	26
Siku nibaliwe miyo .....	26
Mathanga a osinanga .....	28

## XIKOOLA ..... 31

Sumana 7.....	32
Opembelra mmasunzoni .....	32
Suku na oroma na Masunzo .....	34
Wileya sumana 8 .....	36
Oxikoola .....	36
Sumana 9.....	38
Malremezo a ayima .....	38
Namasunziya Pawula .....	40
Sumana 10 .....	42
Murabiwa .....	42
Zitu na Kalidiya .....	44
Sumana 11 .....	46
Mavulrano a wengesela .....	46
Othabeliwa wa apembelri .....	48
Wileya sumana 12 .....	50
Vaxikoola va Zeliya .....	50

# Mutonyiyedho

## MMURUDDANI.....83

Sumana 13 .....	54
Thiyani onologa na Ruwi .....	54
Thiyani na akwaye .....	56
Sumana 14 .....	58
Mikalelo dha nriyo .....	58
Mabasa a mmuruddani .....	60
Sumana 15 .....	62
Ofuwa wa dhinama .....	62
Namarogolo na noriya .....	64
Wileya sumana 16 .....	66
Thiyani na Ali .....	68
Sumana 17 .....	68
Namatota dhinama .....	68
Nyambalro .....	70
Sumana 18 .....	72
Dhibu .....	72
Oyesa wa maningo .....	74
Sumana 19 .....	76
Mabondde .....	76
Polre-polre na ngovi .....	78
Wileya sumana 20 .....	80
Ema onologa na ababe .....	80
Sumana 21 .....	82
Nikosege oyesa .....	82
Oruma wa mabadda .....	84

## MUNKALIWA .....87

Sumana 22 .....	88
Nikoddeliyemunkaliwa.....	88
Makako na namarogolo .....	90
Sumana 23 .....	92
Obarela munkaliwa .....	92
Dhinamadhambalra.....	94
Wileya sumana 24 .....	96
Oyesa wa mmawani na munkaliwa .....	96



## MANINGO A MUTHU .....99

Sumana 25 .....	100
Oyesa wa maningo .....	100
Mwanabwa wa engayi- ngayi .....	102
Sumana 26 .....	104
Obarela dhibu .....	104
Dhooja .....	106

## EGUMI NA OYESA ..... 109

Sumana 27 .....	110
Cence .....	110
Oyesa wa dhooja .....	112
Wileya Sumana 28 .....	114
Oyesa na egumi.....	114
Sumana 29 .....	116
Naruthunddu .....	116
Kolera .....	118
Sumana 30 .....	120
Wopiyawamootho.....	120
Pitiroro.....	122

## DHIPANO DHOWEDDANA ..... 125

Sumana 30 .....	126
Oleddo na bibaga .....	126
Sikaleta .....	128
Wileya sumana 32 .....	130
Oddumeya maani burebure .....	130
Sumana 33 .....	132
Thiyani ondowa oxikoola .....	132
Dhizinddiyelo dha murampani .....	134
Sumana 34 .....	136
Mavego .....	136
Mukukutha .....	138
Sumana 35 .....	140
Gano dha murampani .....	140
Obarela Ngovi .....	142
Wileya sumana 36 .....	144
Omamariyedho wa yaka .....	144

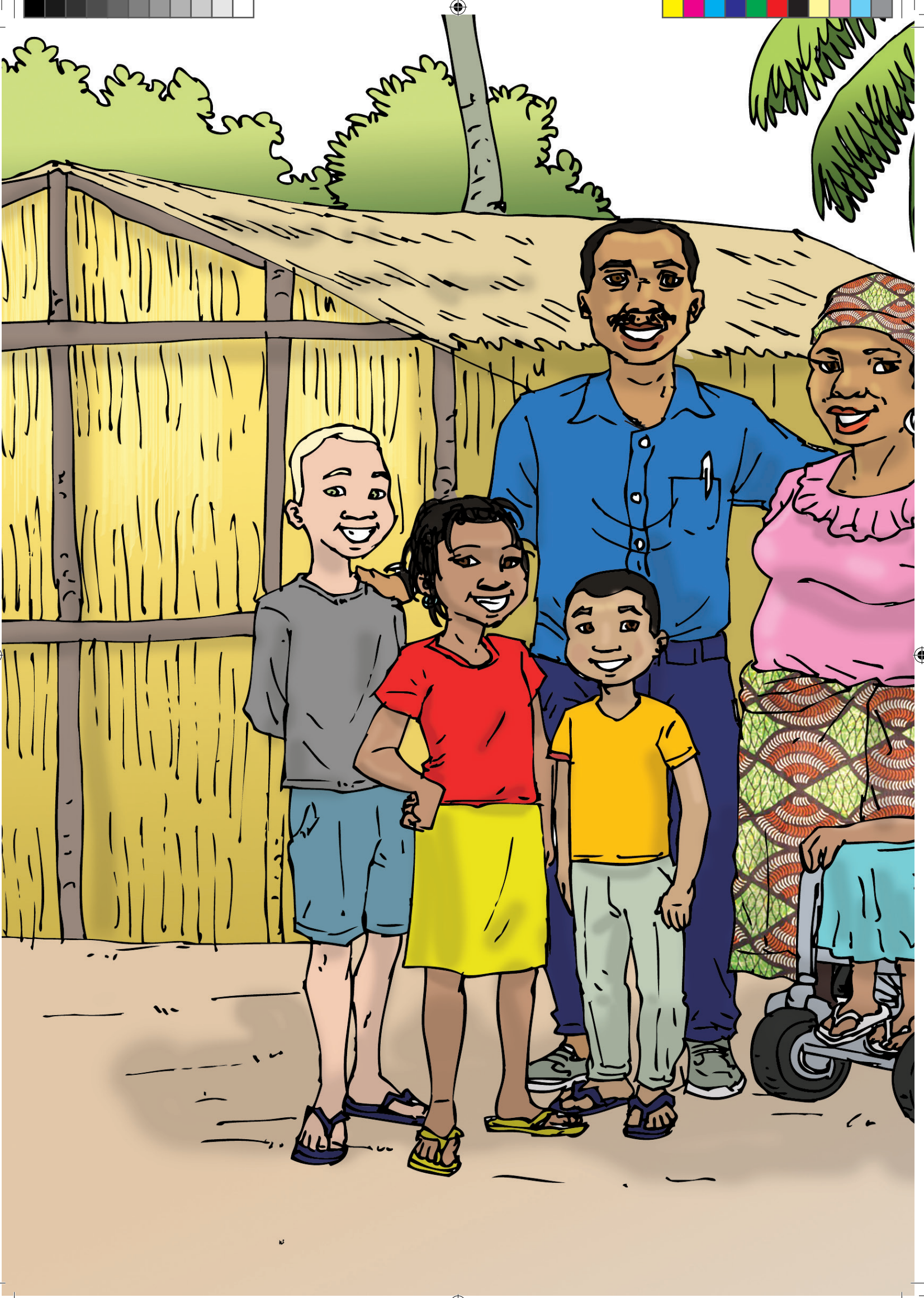



# ANAMUDHI





## Wengesele na mmirimani

### Adeliya na Imo

Adeliya onfwanyile Imo bagaluwa taragu.

- Bondiya Imo, wamugumi? Imo: Bondiya, miyo ddamugumi, weyo?

Adeliya: Onorumela wi ddithukule taragu eji?

Imo: kathukula, onvedela nni?

Adeliya: yii! Rurumucani, ddinodhowa.

### Ntapulelo na mazu

**Rurumucani** - oyijiyedhela

**Wamugumi** - muyeluwa, muliba



### Wakule mavuzo aba

1. Onvolowa mmuthakani mpu baani?
2. Adeliya onfwanyile Imo bagakosa nni?
3. Wengesele mukwereto wo nawutanu na wuraru. Onloga nni?
4. Onfuna ologa baani yafuna iyene?





## Mazu

Imo, Adeliya, bondiya, ddamugumi,  
rurumucani, oluwa oloba

Wang'ane mabasa aba

Wang'ane omudhi wa mazu

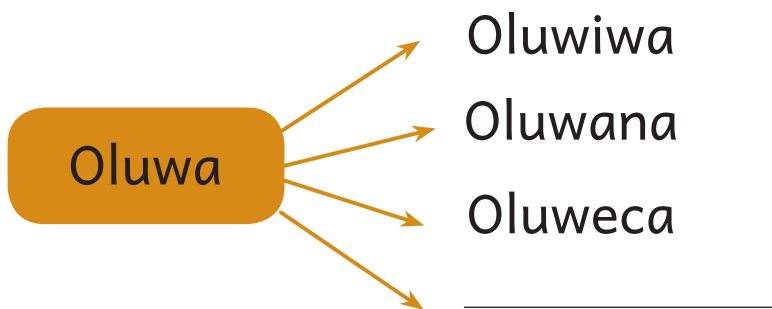

Olebe mukaderinoni omudhi wa nzu

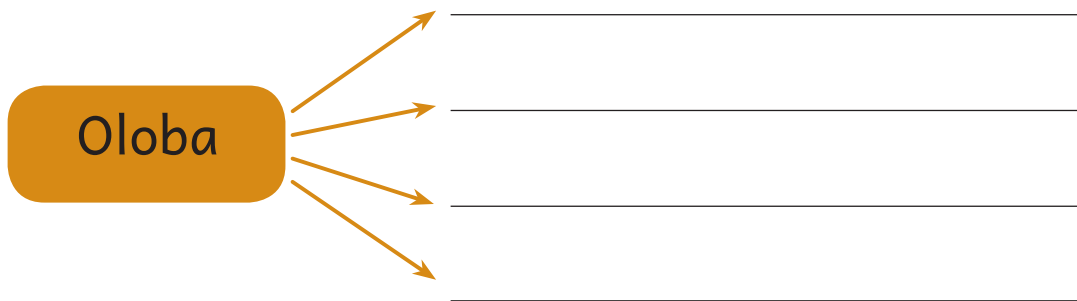

Oliganiye mazu mamodhene ninga entonya:

- |              |           |
|--------------|-----------|
| Okumbilra •  | • odhowa  |
| Olejela •    | • oloba   |
| Opaganya •   | • ovuzela |
| Okoddeliya • | • oyesa   |



## Wengesele na mmirmani

### Feriya dhaga

Mayi wa Gege onologa na mwanaye.

Gege: Bondiya mmani, wamugumi?

Enofwanyela odhowa omukuba vaferiyani?

Mayi: Feriya mwanaga! Kulo ddirurumuca?

Nirome ologa na babo.

Gege: Huu mmani, iyene kanarumele.

## Ntapulelo na mazu

**Muyeluwa** - mwagumi, muliba



### Wakule mavuzo aba

1. Onvolowa mmuthakani mpu baani?
2. Gege walogile nni na maye?
3. Maye wamurumela Gege? Sabwani?
4. Waromaga okosa oleddo vaferiyani?
5. Wengesele muthaka na mukwawo na nzu nowiweya.



## Mazu

Mayi, Gege, omukuba, obudduwa feriya,  
bondiya, wamugumi, ologa

• ,

**Wike maddobondo ddima esi dha mazu mukaderinoni**

1. Iyene wela oddivuzela \_\_\_\_\_
2. Titu\_\_\_\_ ndoweni vamodha na Alima
3. Dinu na Rita anowandana\_\_\_\_\_

**Wakwaniye maddanga na mazu ali mwaari mwa mikwereto mukaderinoni**

Imo ddabuno (obudduwa)\_\_\_\_\_ musala.

Imo ovanene (ologo)\_\_\_\_\_ musala.

**Olebe dhawubuwela mikwereto miraru mwa nikuru na athu eli-eli mwaha wa feriya**



## Wengesele na mmirimani

Njangalra  
Omukuba, 26 wa Marusu 2020

## Babani!

Ddabuno siku na kulubi nowengesela.  
Kuloga wi, nikana magumano owengesela.  
Mabasaya ankosiwa mpuno mmawani.  
Nona ddinelo ogonela ofiya vatakulu.  
Ddigafiya ciguwo ddinosuwa dhoobo.

Judite

## Ntapulelo na mazu

Mmudhi - mmawani

Okosa - wira



## Wakule mavuzo aba

1. Onagonele ofiya vatakulu baani?
2. Mabasa owengesela ankosiwa wuuvi?
3. Wengesele muthaka na nzu nowiweya na mukwawo.





## Mazu

Babani, Judite, oleba, wengesela, ogonela, okuno, okosa

## Mabingiyo

### Olebe omudhi wa nzu nthi



### Oliganiye mazu othiyaniya ninga entonya mukaderinoni

- |            |           |
|------------|-----------|
| Odha •     | • waguva  |
| Okuno •    | • odhowa  |
| Okoddela • | • oko     |
| Ogonela •  | • otakala |



## Wengesele na mmirimani

### 19 wa Marusu labo na ababi

Siku dhayi miyo Sara, Zitu, na Gege.  
 Nigumanela osasanyedha labo na ababi.  
 Noteene nisasanya majangalra.  
 Majangalra owathabela ababiwu.  
 Labo na ababi, labo ninddimuwa.  
 Nona enofwanyela wavaya ambalrani.

### Ntapulelo na mazu

Siku - labo      Ogumanela - otugumanela

Ambalrani - mukumbatho



### Wakule mavuzo aba

1. Otagiye wiili ecirapi eji.
2. Anlogamo mmuthakani mpu baani?
3. Ciini egumanele ayima aba?
4. Wengesele muthakananzunowiweyana mukwawo.



## Mazu

Baba, ambalrani, othabela, njangalra, Zitu, Gege, Sara, ogumanela

### Oliganiye na mukwereto mazu othiyaniya mukaderinoni

- |              |             |
|--------------|-------------|
| Ogumanela •  | • muyana    |
| Mulobwana •  | • okubanya  |
| Othabela •   | • ning'ono  |
| Ninndimuwa • | • obalaleya |

### Osaziye

Miyo ddili Sara.

Miyo, Zitu na Gege nili omukwi.

Olebe dhawubuwela mikwereto miraru mwa makuru na athu eli-eli mwaha wa labo na ababi mukaderinoni



## Wengesele na mmirimani

### Nyumba dha abibihu

Imo na Zeliya awandana.

Siku dhayi Imo odhowa omona Zeliya.

Imo: Nyumba ya abibaga jomathika.

-Epibeliwe na nyoka viina na maani.

Zeliya: Hoo! Nyumba yehu jasizora.

Imo: Nyumba esi dhikoddela vaddiddi.



### Wakule mavuzo aba

1. Nyumba gani dhili mmuruddani mwawo?
2. Nyumba ya Zeliya epibeliwe na nni?
3. Imo wadhowile omona ani?
4. Wengeselenamukwawo muthakananzunowiweya.



## Mazu

Nyumba, Zeliya, kugulu, sizolra opibela, omathika, Okoddela

Oliganiye mazu mamodhene ninga entonya mukaderinoni

- |            |            |
|------------|------------|
| Ofunana •  | • kama     |
| Kugulu •   | • matijolu |
| Okoddela • | • okwela   |
| Sizolra •  | • okala    |
| Omathika • | • omara    |

Olebe omudhi wa nzu nthi

Opibela

---



---



---



## Wengesele na mmirimani

### Bibi Zayinabu

Bibi onologa na athu vamuruddani.

Wi mweri ondawo bwa muzogwe.

Nimagege nyumba mwego mothukuwa.

Nikege pawu fero na maperegu.

Kuloga wi, nimagege na miri dhovadda.

Ninanele nyumba dhewu wi dhinamothe.

### Ntapulelo na mazu

**Winanela** - obarela

**Omotha** - ogwa

**Pawu fero** - muri wovadda



### Wakule mavuzo aba

1. Baani ankosa epaddi ya magumano aba?
2. Awene agumanele nni?
3. Nyumba dhinfanyela omagiwa wuuvi?
4. Wengesele muthaka na mukwawo na nzu nowiweya.



## Mazu

Nyumba, makathamiyo, pevo, muzogwe,  
pawu fero, Zayinabu

## Osaziye

Bibi onologa na athu vamuruddani.  
Iyene waloba athu wi akale cenjewa.  
Wi mweri ondawo bwa muzogwe.

## Olebe dhowaddeliwa

Olebe dhowubuwela mwaha wa makathamiyo a  
pevo na muzogwe



## Wengesele na mmirimani

### Emana titiyu Payiva

Payiva onologa na mwaana mbale Ema.

Ema na titiyu Payiva anologa makanawa.

Ema: Botari titiyu, miyo ddamugumi.

Payiva: Omala okosa mabasa oxikoola?

Ema: Ddimala titiyu, ddidhowe ddavege?

Payiva: Bayito, kadhowa wavege.

### Ntapulelo na mazu

**Ovega** - waredha

**Omala** - ogoma



### Wakule mavuzo aba

1. Musoro wa muthaka obu buuvi?
2. Titiyu wanvuzile nni Ema?
3. Weyo onvegaga wuuvi na akwawo?
4. Wengesela muthaka na mukwawo na nzu nowiweya.





## Mazu

Payiva, Ema, odhowa, ovega, otamala

### Wakwaniye ddima na mazu aba mukaderinoni

Onvega

Omala

woleleya

Miyo

Ema \_\_\_\_\_ okosa mabasa oxikoola?

\_\_\_\_\_ ddinovega na akwaga.

Weyo \_\_\_\_\_ ogamala okosa mabasa.

### Olebe omudhi wa nzu nthi

Ovega

### Osaziye

Botari titiyu miyo ddamugumi.

Ddindowa ddavege na akwaga.

Ddinotamala titiyu.

### Olebe dhowaddeliwa



## Wengesele na mmirimani

**Olugela, 18 wa Marusu 2020.**

**Mbalaga wokweleya Jayimi!**

Ddinojedha wi okane egumi ya paama.

Okuno miyo ddamugumi.

Oxikoola okala mavulrano owengesela.

Miyo ddinokosa epaddi ya mavulrano.

Mma onoddisunziya wengesela vatakulu.

Na labona miyo ddinojedha opembelra.

Murogoriyo Adeliya Payiva



## Wakule mavuzo aba

1. Weyo waromaga oleba njangalra?
2. Waromaga okosa mavulrano owengesela?
3. Mavulrano owengesela ankoseliwa nni?
4. Wengesele muthaka na mukwawo nzu na wiweya.

**Mazu**

Mbalaga, mavulrano, mengesela, opembelra.

Adeliya

**Oliganiye mazu othiyaniya ninga entonya mukaderinoni**

Egumi	• oyesa
Osadhi	• obure
Olapa	• oreda
Opaama	• okiva

**Olebe njangalra, omulebelaga mukwawo**

**Olebe nladdaniyo na envilopi**



## Wengesele na mmirimani

Omukuba, 20 wa Abiril 2020

### Mmani wokweleya!

Ddinona wi okana egumi ya paama.

Miyo viina ddamugumi, na anamudhi oteene.

Mmani, okuno Xikoola enowedda deretu.

Mwawuno ddinopembelra mmasunzoni.

Ddikana njezi na nyuwo mmani.

Kuloga wi, ddinonukeliwa na nyuwo.

Mwanawo Gege.

## Ntapulelo na mazu

Njezi - onukeliwa Deretu - paama



### Wakule mavuzo aba

1. Onengesela njanganlra nthi baani?
2. Maye wa Gege wali na nni?
3. Gege walebele nni njangalra nthi?
4. Weyo ogakana njezi onkosa nni?
5. Wengesele muthaka na mukwawo na nzu nowiweya.



## Mazu

Oleba, njezi, wengesela, okana, paama, ologa

**Ozinddiyele mazu mukwaduruni olebaga mukaderinoni ninga entonya: we-nge-se-la=wengesela**

we	pa	nje	la	o
nge	ama	zi	lra	le
se	mwa	o	wo	ba
la	ana	ka	ma	mi
mi	yo	na	mu	ri

## Olebe omudhi wa nzu nthi mukaderinoni



## Osaziye

Gege omulebela njangalra maye.

Gege onosunza deretu.

Maye onowengesela njangalra na mwanaye.



## Wengesele na mmirimani

### Siku nibaliwe miyo

Miyo dili Ruwi.

Ddibaliwe masiku 14 wa Agoxitu wa 2012.

Abibaga, abaalaga, na akwaga.

Awene asasanyedha mathanga.

Adhagana dhooja na esile dhana awene.

Banija, banimwa laranjada, banicetha.

Mathanga baziva noteene banagalala.

### Ntapulelo na mazu

**Wagalala** - othabela **Odhana** - oddikela



### Wakule mavuzo aba

1. Munooni nni vanladdaniyoni apa?
2. Athu aba ankosa nni?
3. Wasasanyedhe matanga a Ruwi baani?
4. Wengesele muthaka na akwawo na nzu nowiweya.



## Mazu

Ruwi, dhooja, akwaga, laranjada, ocetha, mathanga

### Oliganiye mazu mamodhene ninga entonya

- |            |             |
|------------|-------------|
| Wagalala   | • okurumuwa |
| Orambasuwa | • oziveliwa |
| Ofwaseya   | • ocethaa   |

### Wakwaniye ddima na mazu aba mukaderinoni

miyo

mathanga

dhooja

laranjada

Vamathangani vayikala \_\_\_\_\_ dhinji.

\_\_\_\_\_ ddathabela siku nobaliwa.

Nimwa \_\_\_\_\_ na dhina.

**Olebe mukaderinoni dhowubuwela mwaha wa mathanga a obaliwa**





## Wengesele na mmirimani

### Mathanga a osinanga

Nifiya nsaka nosinanga.

Anamudhi Okabaya ayija mbuga vaddiddi.

Ninga yeddelo yawa anokosa mathanga.

Athabelaga ojiwa wa mbuga.

Anowombiwa mazoma a mmawani:

Nyambalro, yalula, mambilra na mulema.

### Ntapulelo na mazu

**Wagalala** – othabela    **Wawomba** – wakosa



### Wakule mavuzo aba

1. Baani ankosa mathanga aba?
3. Mazoma gani a wombeliwe vamathangani?
4. Mazoma gani ali mmawani mwawo?
5. Wengesele muthaka na nzu nowiweya na mukwawo.





## Mazu

Othaba, ayija, anamudhi, okabaya,  
wawomba

**Olebe omudhi wa mazu wa nzu nthi mukaderinoni**

othaba

## Osaziya

Nifiya nsaka nosinanga.  
Anamudhi Okabaya ayija mbuga vaddiddi.  
Awene amala osinanga.

## Olebe dhowaddeliwa

**Oleba dhowubuwela sabwa ya mathanga a osinanga**





# XIKOOLA





## Wengesele na mmirimani

### Opembelra mmasunzoni

Abiba ogumana na akwaye adhowaga oxikoola  
Awene alejelana alogaga makanawa.

Abiba: ddabuno ddiwagalala vaddiddi.

Sabwa ddilupela thalro yonawuraru.

Namasunziya oddisunziya paama.

Ddinotamala mwa ababaga addisunziyile

### Ntapulelo na mazu

Paama - deretu    Wagalala - othaba

Olupela - opembelra



### Wakule mavuzo aba

1. Munoonna nni vanladdaniyoni apa?
2. Abiba waziveliwe nni?
3. Ciini ekosile namasunziya?
4. Wengesele muthaka na akwawo na nzu nowiweya.



## Mazu

Osunza, opembelra, ababi,  
oziveliwa , anamasunziya, paama

### Wakwaniye ddima na mazu aba mukaderinoni

Miyo ddabuno (odhowa) \_\_\_\_\_ oxikoola.

Iyo ovanene (odhowa) \_\_\_\_\_ oxikoola.

Weyo ovanene (odhowa) \_\_\_\_\_ oxikoola.

### Oliganiye mazu othiyaniya ninga entonya

- |            |             |
|------------|-------------|
| Wagalala   | • okuputha  |
| Onyowa •   | • yabure    |
| Paama •    | • onyonyeya |
| Opigidha • | • wunuwa    |





## Wengesele na mmirimani

### Siku na oroma na Masunzo

Nali siku na oroma na masunzo.

Amina na akwaye awagalaleya vaxikoola.

Anologa mikalelo dhawa dha masunzo.

Mwawuno ninosunza vaddiddi.

Ninfuna nipembelre noteene.

Namasunziya ononikamiyedha.

### Ntapulelo na mazu

**Mwawuno** - yaaka ejino



### Wakule mavuzo aba

1. Ayima aba ali wuuvi?
2. Ciini yaloga awene?
3. Ondowaga na anni oxikoola?
4. Musolro wa muthaka obu buuvi?
5. Wengesle na mukwawo muthaka na nzu nowiweya.



## Mazu

Xikoola, Juwawu, owona  
Juwana, otamala

## Osaziye

Nali siku na oroma na masunzo.  
Amina na akwaye awagalaleya vaxikoola.  
Anologa mikalelo dhawa dha masunzo.

## Oleba dhowaddeliwa

**Olebe dhawubuwela mwaha wa siku na oroma  
na masunzo**

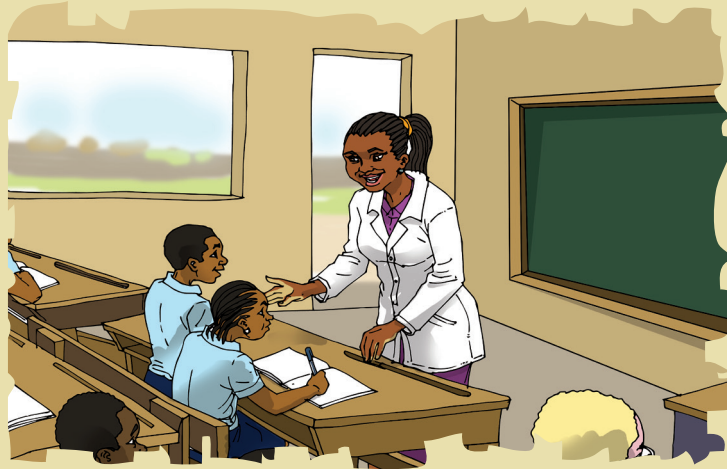

## Wengesele na mmirimani

### Oxikoola

Ema oxikoola omwiwa Namasunziya.  
 Alogaga dhilobo dhimagiwa na nyumba.  
 Nfiyedhiye vatakulu, owapanga ababe.  
 Ddigonuwa ddinfuna ddikale mesilri.  
 Womaga manyumba na vixikoola.  
 Masunzo a ddabuno addizivela vaddiddi.

### Ntapulelo na mazu

Vatakulu - vade Wapanga - wawaddela

Wiwa - ovuruwana



### Wakule mavuzo aba

1. Weyo ogonuwa onveda okala nni?
2. Ciini yaloga namasunziya oxikoola?
3. Ema ologile nni na ababe?
4. Wengesele muthaka na mukwawo na nzu nowiweya.





## Mazu

Nyumba, mesilri, xikoola, ababe , okoddela

### Wakwaniye ddima na mazu aba mukaderinoni

Ema

mesilri

xipitale

ekoddela

Nyumba ya bibi \_\_\_\_\_ vaddiddi.

\_\_\_\_\_ onologa na ababe.

Miyo ddinfuna ddikale \_\_\_\_\_.

### Osaziye

Ddigonuwa ddinfuna ddikale mesilri.

Womaga manyumba na vixikoola.

Masunzo a ddabuno addizivela vaddiddi.

### Olebe dhowaddeliwa

### Olebe nladdaniyo na nyumba yawo

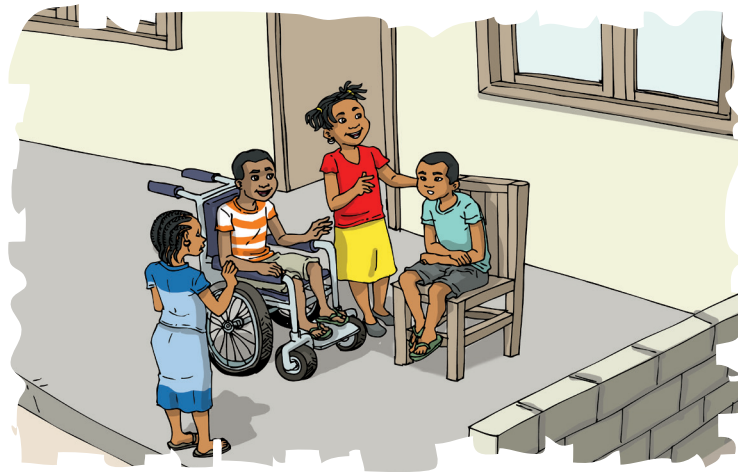

## Wengesele na mmirimani

### Malremezo a ayima

Sumana, juwawu kandowa oxikoola.

Titu na Juwana adhowa omoona.

Titu: kaninuwona oxikoola sabwaya jani?

Juwawu: Sumana ddili muredda.

Juwana: Iyo nidhele wuwona.

Juwawu: Ddinotamala akwaga.



### Wakule mavuzo aba

1. Adhowile omona Juwawu baani?
2. Onkala muredda ondowa wuuvi?
3. Juwawu wajombelani oxikoola?
4. Wengesele muthaka na mukwawo na nzu nowiweya.



## Mazu

Xikoola, Juwawu, owona  
Juwana, otamala

## Osaziye

Sumana, juwawu kandowa oxikoola.  
Titu na Juwana adhowa omoona.  
Titu:Juwawu kaninuwona oxikoola.

## Olebe dhowaddeliwa

Oleba dhowubuwela mwaha wa esile  
dhinafanyelela ayima

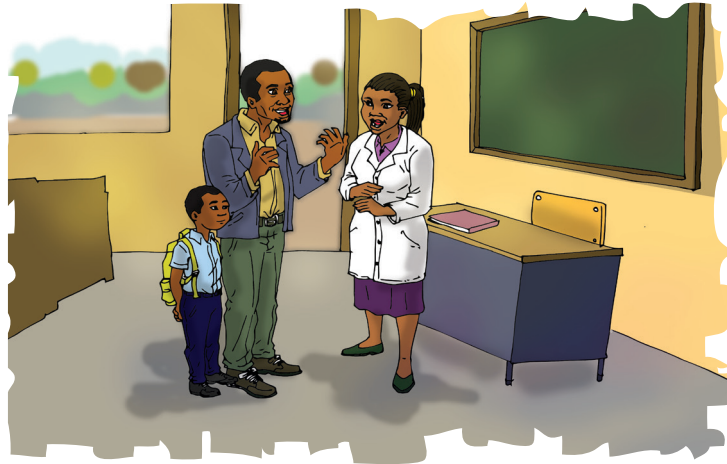

## Wengesele na mmirimani

### Namasunziya Pawula

Babi wa Ruwi odhowa oxikoola.

Ologa na namasunziya Pawula.

Mapurelo a Ruwi kayiyo a paama.

Namasunziya: Iyene onojomba vaddiddi.

- Viina kankosa mabasa a vatakulu.

- Enofwanyela omweluza wi anajombeje

### Ntapulelo na mazu

**Omweluza** - omulaga



### Wakule mavuzo aba

1. Thima ya xikoola jiivi?

2. Baabi wadhowe nni oxikoola?

3. Japaama ojomba oxikoola?

4. Wengesele muthaka na mukwawo na nzu nowiweya



## Mazu

Xikoola, mapurelo, namasunziya, baba,  
ojomba, okosa

Olebe omudhi wa mazu wa nzu nthi mukaderinoni

Okosa

Three horizontal lines for writing, with arrows pointing from the 'Okosa' box to each line.

Olebe mazu na ddima dha mazu dhili mukwaduruni  
ninga: Bondde

bo	ndde	mi	na
ri	mi	yo	ma
fwa	ri	nya	su
o	jo	mba	nza

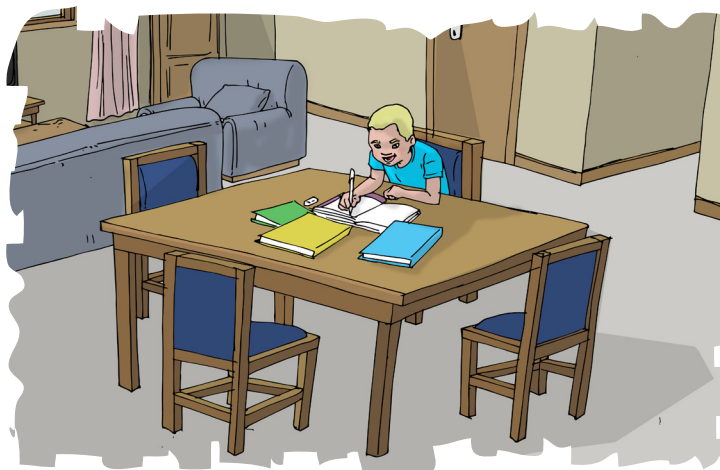

## Wengesele na mmirimani

### Murabiwa

Murabiwa onkala Omukuba na ababe.  
 Iyene onsunza kalasi ya nawuraru.  
 Babe ononpaga wi ogamala ovega.  
 Oseele, osuwe dhoobo.  
 Viina okose mabasa oxikoola.  
 Ogamala odhowe oxikoola wasunze.

### Ntapulelo na mazu

**Okosa** - wira    **Ovega** - waredha



### Wakule mavuzo aba

1. Onkosa nni ogaworuwa oxikoola?
2. Onkosaga naani mabasa oxikoola?
3. Babi ompangile nni mwanaye?
4. Wengesele muthaka na mukwawo na nzu nowiweya.





## Mazu

Xikoola, okosa, osunza, ovega

### Oliganiye mazu mamodhene ninga entonya

Ovega	• okosa
Wira	• waredha
Omala	• omwaddela
Ompanga	• ogoma

Olebe dhowubuwela ologaga thima yokosa  
mabasa oxikoola vatakulu

Wakwaniye mazu othiyaniya mukaderinoni  
ninga entonya

obure	• eng'ono
Enddimuwa	• opaama
Obeya	• ogona
Orurumuwa	• oddenbuwa

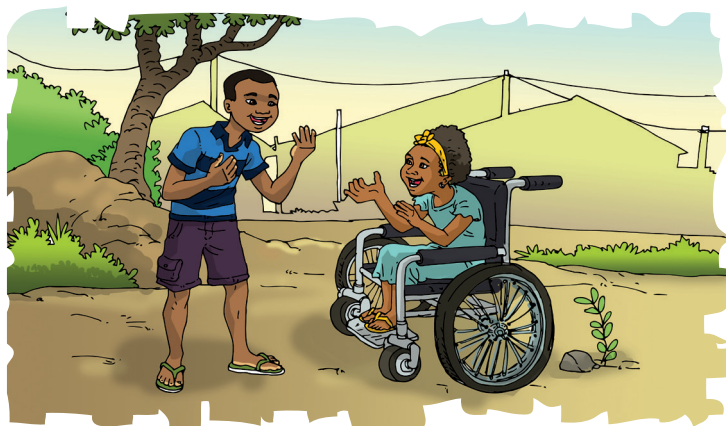

## Wengesele na mmirimani

### Zitu na Kalidiya

Zitu na Kalidiya anologa makanawa.

Kalidiya: Ddinoziwa owengesela na oleba.

Zitu: Miyo viina ddinoziwa.

Kalidiya: Iyo ninsunza na Echuwabo.

-Ja paama oromaga osunza na Echuwabo.

- Obe dhilogelo biili echuwabo na Ezugu.

### Ntapulelo na mazu

Oziwa - onona



### Wakule mavuzo aba

1. Munoonna nni vanikukuni apa?
2. Awene anroma ansunza na elogelo gani?
3. Thima gani ena masunziyo a dhilogelo biili?
4. Wengesele muthaka na mukwawo na nzu nowiweya.



## Mazu

Osunza, elogelo, xikoola, oleba, ezugu,  
odhowa, Wengesela, Echuwabo

## Oliganiye mazu othiyaniya ninga entonya

Okuma •	• odha
Odhowa •	• ekafiri
Othukula •	• wodda
Ezugu •	• othiya

## Osaziye

Zitu na Kalidiya andowa oxikoola.  
Awene anozwiwa oleba na wengesela.  
Anologa thima ya masunzo a dhilogelo biili.

## Olebe dhowaddeliwa



## Wengesele na mmirimani

### Mavulrano a wengesela

Namasunziya onologa na anamasunza.

Mavulrano akosiwe okuno.

Opemberile ddi Jutiti na Zitu.

Awene anovayiwa makaderino na sakola.

Aziveliwa ateyelaga oyee...oyee.

Akwawa ena asiriraga.

### Ntapulelo na mazu

**Okuno** - wuno    **Oteyela** - oziveliwa



### Wakule mavuzo aba

1. Weyo onozwiwa wengesela?
2. Abale apembelrile avayiwe nni?
3. Wakosilege mavulrano baani?
4. Enfwanyela okosa nni wi opembelre?
5. Wengesele muthaka na mukwawo na nzu nowiweya.



## Mazu

Mavulrano, aziveliwa, wengesela, osunza,



**Wakwaniye maddanga na dhipaddi dha mazu viina na mazu mukaderinoni**

anoligana, tha, the, thi, thu, tho ng'ó, miyo,  
Jaga, mangwana

- 1- \_\_\_\_ nga                      \_\_\_\_ be
- 2- Sapa \_\_\_\_                      mu \_\_\_\_
- 3- \_\_\_\_ ma                      o \_\_\_\_ kula
- 4- Nimba \_\_\_\_
- 5- Nyumba eji \_\_\_\_\_.
- 6- Salimu na Ama \_\_\_\_\_.

**Olebe omudhi wa mazu wa nzu nthi mukaderinoni**

oziveliwa

\_\_\_\_\_

\_\_\_\_\_

\_\_\_\_\_





## Wengesele na mmirimani

### Othabeliwa wa apembelri

Namasunziya onologa vaxikoola.

Zitu na Juditi apembelri.

Namasunziya: Ambalrani anamasunza.

Muwengesela paama.

Anamasunza : Ninotamala namasunziya.

Namasunziya: kamuthiye ekalelo eji enenyu.



### Wakule mavuzo aba

1. Namasunziya waloga na ani?
2. Iyene watamalela nni?
3. Mukwereto womariya ontapulela nni?
4. Wengesele muthaka na mukwawo na nzu nowiweya.



## Mazu

Wengesela, paama, opembelra, namasunziya

### Wakwaniye mazu othiyaniya mukaderinoni ninga entonya

- |           |            |
|-----------|------------|
| osuwa•    | • okoodda  |
| okoddela• | • opigidha |
| orumela•  | • otakala  |
| ologaa•   | • omaala   |

## Osaziye

Namasunziya onologa vaxikoola.

Zitu na Juditi apembelri.

Namasunziya: Ambalrani anamasunza.

### Olebe nladdaniyo ninziveleliwa weyo mukaderinoni

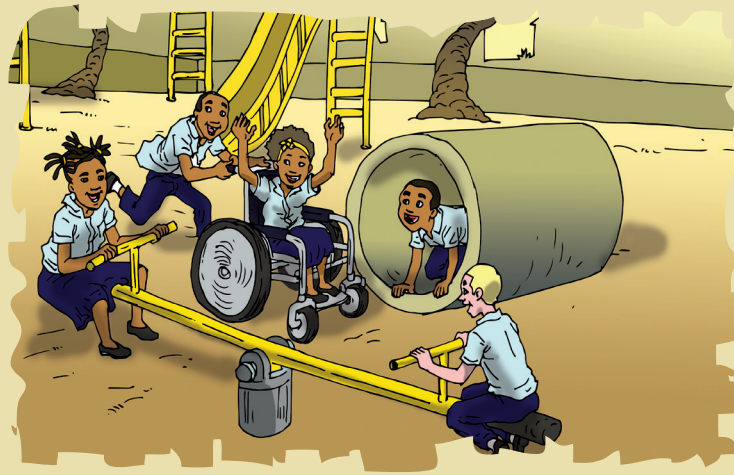

## Wengesele na mmirimani

### Vaxikoola va Zeliya

Vaxikoola vazeliya vakala mburo onaredha ayima.  
 Owapanga akwaye wadhowile iyene vaferiyani.  
 Ddidhowa waredha wa bibi vaferiyani.  
 Ddifiya mburo onaredha ayima.  
 Ddiwona dhinama na anamulrezu.  
 Ddiwaredha na ayima ena.

### Ntapulelo na mazu

**Waredha** - ovega    **Wapanga** - wawaddela



### Wakule mavuzo aba

1. Ondowaga wuuvi vaferiyani?
2. Zeliya wadhowile waani vaferiyani?
3. Ciini enkosaga weyo vaferiyani?
4. Wengesele muthaka na akwawo na nzu nowiweya.