



Nliivuru na Elomwe

Ekalasi ya Neexexe

4



REPÚBLICA DE MOÇAMBIQUE
MINISTÉRIO DA EDUCAÇÃO E
DESENVOLVIMENTO HUMANO



USAID
DO POVO AMERICANO



A produção deste livro tornou-se possível graças ao apoio do povo Americano através da Agência dos Estados Unidos para o Desenvolvimento Internacional (USAID). O conteúdo desta publicação é da total responsabilidade do Ministério da Educação e Desenvolvimento Humano da República de Moçambique.

FICHA TÉCNICA

Título:

Nliivuru na Elomwe - Ekalasi ya Neexexe

Língua:

Elomwe

Coordenação Editorial - MINEDH:

Ismael Nhêze, Telésfero de Jesus, Rafael Bernardo, Fabião Nhabique e Laquene Laisse

Vamos Ler!:

Samima Patel, Abdala Machude, Dilson Buque e Francisco Sampaio

Autores:

Arigo Saraiva, Valdemar António, Best Vali, Laura Viegas e Janet Francisco

Assessoria Linguística e metodológica:

Carlos Manuel

Ilustração:

Cassamo Moiane

Maquetização:

Jorge Neves

Capa:

Cassamo Moiane, Omaio Panachande

Impressão:

Académica, Lda.

Tiragem:

33,070

N.º do Registo Depósito Legal:

DL/BNM/779/2021

Financiado por USAID

República de Moçambique



EMUSI	8
Esumana 01	8
Osuwela emusi	8
Emusi	10
Esumana 02	12
Nvaho wa Mukucho/ Mukucho wa eyaakha	12
Makhalelo ookhala phaama va mukuchoni	14
Esumana 03	16
Orepa wa Sara	16
Nikenkere	18
WUULUULA.....	20
Esumana 04	20
Emusi ni makhalelo a epewe	20
Esumana 05	22
Woopola wa Mwene	22
Makhalelo a epewe va emusi	24
Esumana 06	26
Onthamwene Liinu ni Palura	26
Oreherya vaate	28
Esumana 07	30
Amaayi awe Nene	30
Wiinyoonyera	32
WUULUULA.....	34
Esumana 08	34
Okhweleya Wiinyoonyerya veemusini	34
Esumana 09	36
Muchaka.....	36
Esikhola aka ti yooreera.....	38
Esumana 10	40
Esikhola Yoopacera ya Omurothoni	40
Makhalelo ookhala vasikhola:.....	42
Esumana 11	44
Oreherya mapokha	44
Mapokha a mphirya.....	46
WUULUULA.....	48
Esumana 12	48
Mphakanyo	48
EKUMI NI EPEWE.....	50
Esumana 13	50
Makhalelo a epewe vasikhola	50



Isikhola sa mmawaane	52
Esumana 14	54
Makhalelo a epewe vasikhola	54
Makhalelo ookhala musaala	56
Esumana 15	58
Makhovelelo a mmucecheni	58
Nikeche	60
WUULUULA	62
Esumana 16	62
Makhovelelo a mmucecheni	62
MUCECHE	64
Esumana 17	64
Makhalelo aphaama	64
Mucecee ahu	66
Esumana 18	68
Maphuro a waaceliwa	68
Miteko	70
ESIKHOLA	72
Esumana 19	72
Nihiku 1 na Xuunyu	72
Mukucho wa nihiku na 1 na Xuunyu	74
WUULUULA	76
Esumana 20	76
Mapuro a waaceliwa	76
MUCECHE	78
Esumana 21	78
Nihiku na mwaakiho ahu	78
Nihiku na 25 a Xuunyu	80
ONAKHALIWAM	82
Esumana 22	82
Esumana 23	86
Okhweleya wa miri	86
Sinnupuwela miri	88
WUULUULA	90
Esumana 24	90
Onakhaliwamo	90
Esumana 25	92
Miri sahu	92
Mwiri aka wa peera	94
Esumana 26	96
Inama sa Vaate	96
Okhweleya wa maahi	98
Esumana 27	100
Inama sa mutakhwani	100

Mwaco, Namarokolo ni Echepe.....	102
WUULUULA.....	104
Esumana 28	104
Onakhala asinama	104
Esumana 29	106
Mwiili wa muchu	106
Makhalelo a Okhapelela mwiili	108
Esumana 30	112
Moonelo sa ineneeryo sa mwiili	112
Esumana 31	114
Ompaka Salaata	114
Epewe wa soolya.....	116
WUULUULA.....	118
Esumana 32	118
Ekumi ahu	118
Esumana 33	120
Mikukucha sa weecano.....	120
Mahiyanelo a Mikukucha	122
Esumana 34	124
Mukwaha wa Amina	124
Ichu sa olocihana	126
Esumana 35	128
Wiikosoopa muramphani	128
Woopiha wa muramphani	130
Esumana 36	132
Eporovinsiya aka.....	132
Achu a eporovinsiya aka.....	134
Esumana 37	128
Mihakhu sa makhovelelo.....	136
Oreela wa echaya.....	138
WUULUULA.....	140
Ichu siri Musampeesiya	140

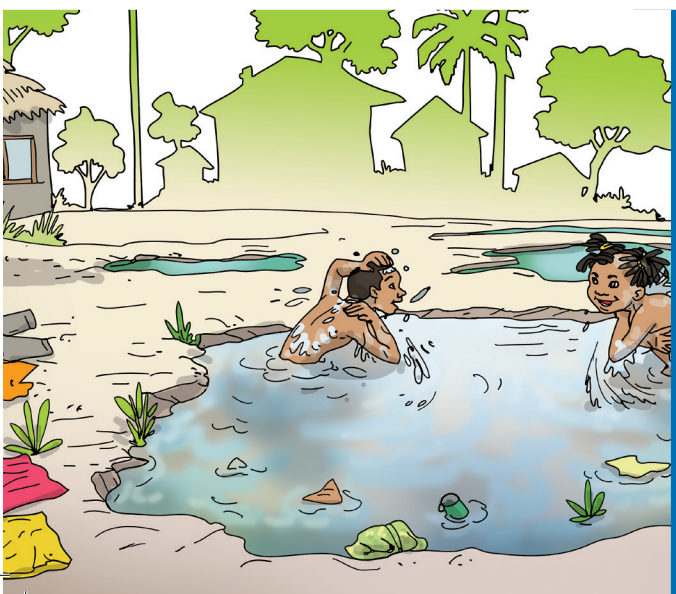
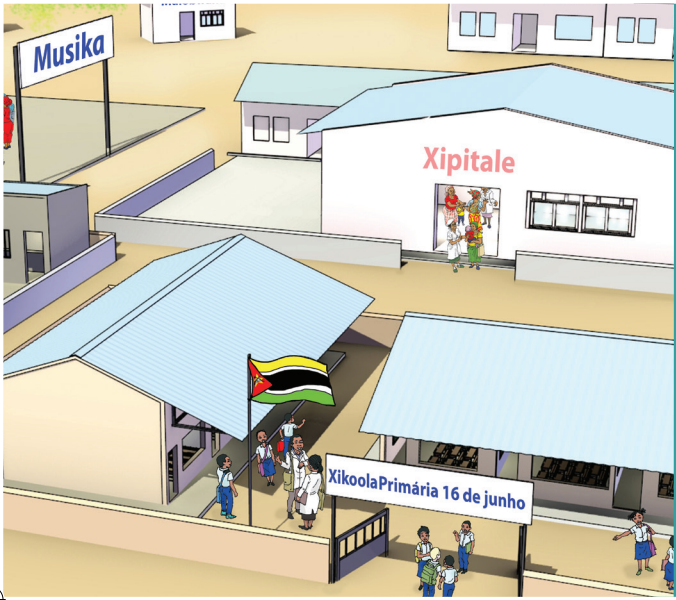
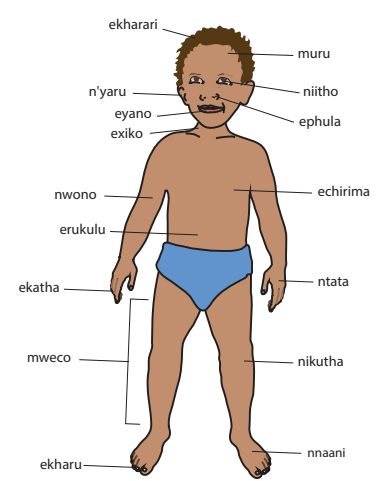
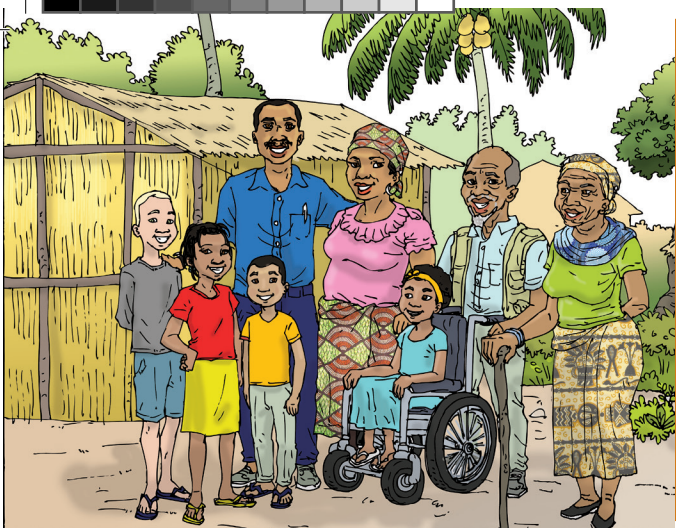



EMUSI



ESIKHOLA



MUCECHE



ONAKHALIWAMO



MWIILI WA MUCHU



EKUMI NI EPEWE



MIKUKUCA SA WEECANO NI SA OLOCIHANA



ELAPO AHU





Osuwela emusi

Nana ni Liinu annaasuwela amusi aya.
 Nana - Liino, achu aaphiya. Nrowe nakhale vaavale.
 Liinu - Ayi Nana. Achu ale amusi ahu. Ola ti morokora ahu.
 Nana-Wuulu, aakhala achu awaaca miyo kihaasuwenlaaka.
 Liinu - Ala ari vakwiviru va amunna ti atitiya Lawura.
 Nana - Paryeene olelo ohakalala vamoha.
 Liinu - Nto ataata ahu a Wanamulevala ari woowi?
 Kamila - Ah ti ale ari ni amunna Mariyamu.
 Oh, ti waphaama waasuwela achu a emusi ahu.



Nsuweliyo na masu

morokora - muhima

Vano waalakhanye moohivuwa



Waalakhanye makoho ni waakhule mukateerununi

1. Oloce muru wa muchaka?
2. Ari anamwane akavi anavolowa mmuchakani?
3. Ti ani ari vakwiviru va amunna awe Liinu?
4. Ataata awe Liinu anakhala woowi?
5. Muchaka ola onanihusiha eheeni?

Vano waalakhanye
ni miyo



Waalakhanye ni miyo "Osuwela emusi "

Vano
owiriyane



Vano owiriyane masu ni wuuluule ale arino nikawelo "kha"
nakhalevo awaaca aakhala achu

Owiriyane ni oloce marepo ari mmasuuni

Liinu Nana amusi amwanna



Nsuweliho na masu

Owale malaka ni masu ala wi omaliherye mitheere: vakhiviru, ale,
awaaca

1. Achu _____ amusi ahu.
2. Aakhalavo achu _____.
3. Ala ari _____ amunna.

Vano orepe



Orepe mukateerununi masu analociwa ni muhusiha

Nana ni Liinu annaasuwela amusi aya.
Liinu, achu aaphiya. Nrowe nakhale vaavale.

Vano otakiherye mutheere mukateerununi.

Achu ale amusi ahu

Orepe muchaka mukhaani onaloca sa emusi awo

Vano
ocampule



Waacampule achu a emusi ya awo



Emusi

Emusi aka ti apaapa ni amaayi .
 Miyo vamoha ni apaapa, amaayi ni asinnaaka na emusi ekhaani.
 Hiyo ootheene, nnakhala vaate vamoha ni nri amusi awiiwanana.
 Ti wi, emusi aka eri ekhaani nto anapakeya ni asipaapa ni anaya.
 Nyeenya, achu ntoko: ataata, amunna, atitiya ni achu akina, nnapaka emusi.

Ala anakhala miceche mikina ni ocayi wa hiyo, ninnakumana ootheene mmahikuni a mikucho.

Mahikweene, mwa okuchula eyaakha ninnayawo waaxekurya asitaata owaani waya.



Nsuweliho na masu

ekhaani - ya achu tonto **etokweene** - ya achu awaaca

atitiya - mukhwaawe amaayi naari atiithi

Vano waalakhanye moohivuwa muchaka ola



Waalakhanye makoho ni waakhule mukateerununi

1. Muchaka ola onaloca sa heeni?
2. makhuru makavi a emusi ohusenryaawe vaava?
3. Emusi ekhaani enapakeya ni achu ti ani?
4. Emusi ekhaani eyo enakhala woowi?
5. Ni moonelo awo, oloce ohiyana wa emusi ekhaani ni emusi etokweene.
6. Oloce masu a emusi ya ansu oxekurya.

Vano waalakhanye
ni miyo



Waalakhanye ni miyo "Emusi"

Vano
owiriyane



Vano owiriyane masu ni wuuluule ale arino nikawelo "kha"

Emusi nnakhala ekhaani ootheene

Owiriyane ni oloce marepo ari mmasuuni

Emusi, Hiyo, achu, ocayi



Nsuweliho na masu

Owale malaka ni masu ala wi omaliherye mitheere

Emusi, nnakhala, ekhaani, asipaapa

1. _____ aka ti apaapa ni Amaayi.
2. emusi aka eri _____.
3. Hiyo ootheene _____ vaate vamoha.

Vano orepe



Orepe mukateerununi masu analociwa ni muhusiha

Wulu, akhalavo achu miyo kihaasuwenlaaka.

Ala ari vakhiviru va amunna ti atitiya Lawura.

Otakherye mitheere mukateerununi.

1. Miyo vamoha ni apaapa, amaayi ni asinnaaka na emusi ekhaani.
2. Hiyo ootheene, nnakhala vaate vamoha ni nri amusi awiiwanana.

Orepe muchaka mukhaani onaloca sa emusi awo ni sa ichu siri vaate vawo

Vano
ocampule



Ocampule emusi ekhaani



Nvaho wa Mukucho/ Mukucho wa eyaakha

Ti heeni onaphwanela wa mukucho wa eyaakha?
 Amina vamoha ni asipaapa awe anakhala Wanansiisi.
 Apakaka iyaakha khumi waakhala mukucho.
 Onapaka eyaakha nihiku na neekhumi wa xaneero; mweeri woopacerya.
 Teresa aaloca ariki: Hoye hoye Amina mwa waakhwaniha eyaakha!
 — Okhalano iyaakha khumi oreera, Yaanaloca amaama awe ni ohakalala.
 Miyo ni amunna awo nootepa osiveliwa.
 Wurya, Iya, ina ni chapa ni hiyo mwa opaka eyaakha.
 Nki ela heeni, munna?
 Humm, nkaanyiherya! Ola nvaho wi kuuvahe!



Nsuweliho na masu muchaka ola

nvaho - Iluhu - mivavaho, nivaheryo **Mukucho** - efeexita

Vano waalakhanye moohivuwa



Waalakhanye makoho ni waakhule mukateerununi

1. Ti ani onaakhwaniha eyaakha?
2. Amina onaakhwaniha iyaakha nihiku ti ani?
3. Ti ani anvanhe nvaho Amina?
4. Nihiku na mukucho, Amina aari hayi?
5. Ti ani otinko opakeliwa mukucho? Ti heeni yaapaken'ye nihiku nenlo?
6. Nivaho nenlo munuupuwela wi yaari eheeni?



Waalakhanye ni miyo "Nvaho wa Mukucho/ Mukucho wa eyaakha"



Vano owiriyane masu ni wuuluule ale arino nikawelo "yo"
Miyo khumi hiyo osiveliwa

Owiriyane ni oloce marepo ari mmasuuni
Amina nihiku khumi kuuvahe



Nsuweliho na masu

Vano owale malaka ni masu ala wi omaliherye mitheere
onapaka, iyo, khumi, kuuvahe

1. Okhalano miyakha _____ oreera.
2. _____ ni amaama nootepa osiveliwa.
3. Amina _____ eyaakha mweeri wa xaneero.



Orepe mukateerununi masu analociwa ni muhusiha
Amina vamoha ni asipaapa awe anakhala Wanansiisi.

isinoonimu

Ala masu arino mataphulelo mamoha sintoko: **osiva ni olyoolyowa**

vano olikanyihe masu arino mataphulelo mamoha:

othata ●	● opacerya
orupa ●	● nakhuwo
nampece ●	● okona
oroma ●	● wiithiila

Vano Otakiherye mitheere mukateerununi

Amina orino iyaakha khumi;
Apakaka iyaakha thanu na xexe waakhala mukucho;
Miyo ni amaama nootepa osiveliwa.

Orepe muchaka mukhaani onaloca sa mikucho sa iyaakha mucecheni mwawo

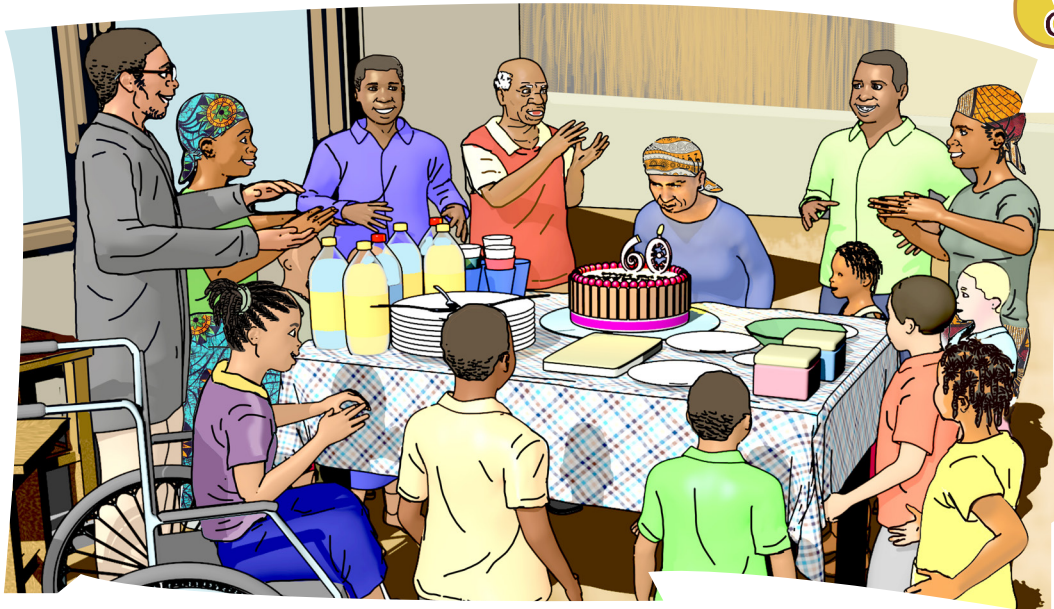

Ocampule Eruku onakhwelaawe.

Vano
OloceVano
waalakhanye

Makhalelo ookhala phaama va mukuchoni

Mwa opaka mukucho, onnakhweleya ovarerya makhalelo aphaama sintoko:

1. Osuwela okhala veeri va achu, makhalelo a nticimiho ni osuwela olya veeri va achu.
2. Okuha mpikha wa maahi ni sapawu vamukhora;
3. Onyawa mata achu ahaakunve olya;
4. Ohaacamanasa mmamphuroni onakhaliwa;
5. Ofuka soolya ni othipela ikokhola;
6. Ocapa ikuwo soolapano va mukucho owo.

Okhala tho mookwakwaleya ni oowara ikuwo moocicimiheya ni soohuuliha muru;

Nrowe Ootheene nnavarerya makhalelo yaala.



Nsuweliho na masu

Asinna aka – akhwaaka **Olya** – oca **Mpikha** - mukoro **Murecele** – ohakalala

Vano waalakhanye moohivuwa muchaka ola



Vano waakhule

Waalakhanye makoho ni waakhule mukateerununi

1. Muchaka ola onaloca eheeni?
2. Ti heeni enacuneya wiira muchu ahaakunve olya?
3. Onaphwanelela heeni ovirihamo makhalelo va mukucho?
4. Ireca ti ani inakhumelela muchu alya ahinyan'we?
5. Ti heeni yawiira muchu akhalano oreca wa mmirimani?

Vano waalakhanye ni miyo



Waalakhanye ni miyo "Makhalelo ookhala phaama va mukuchoni"

Vano owiriyane



Owiriyane masu ni wuuluule ale arino nikawelo "va"
matata vamlakoni kuuvahe ikuwo

Owiriyane ni oloce marepo ari mmasuuni
ovira ikuwo olya okuka



Nsuweliho na masu

Owale malaka ni masu ala wi omaliherye mitheere:
matata, Hiyo, vamulakoni, mukucho

1. Okuha mpikha wa maahi ni sapawu _____.
2. Achu anyaweke _____ ahaakunve olya.
3. _____ ootheene nivarerya makhalelo a epewe.

Owale malaka ni masu arino mataphulelo mamoharu:
anaapeya onavasa othikila

1. A maayi (aneeya) _____ mathaapa.
2. Amina (onacapa) _____ ikuwo.
3. (Okwata) _____ miri kahi yaphaama

Vano orepe



Vano Otakiherye mitheere mukateerununi

Nihiku na mukucho, onnakhweleya ochara ikano ni meecelo yaphaama wi mukucho okhale woohakalala ni wooreeraxa.

Otakiherye mitheere mukateerununi

Osuwela okhala veeri va achu, makhalelo a nciimiho ni osuwela olya veeri va achu.

Orepe muchaka mukhaani onaloca makhalelo aphaama va mukuchoni.

Vano ocampule



Omucampule muchu mmoha alyaaka enka

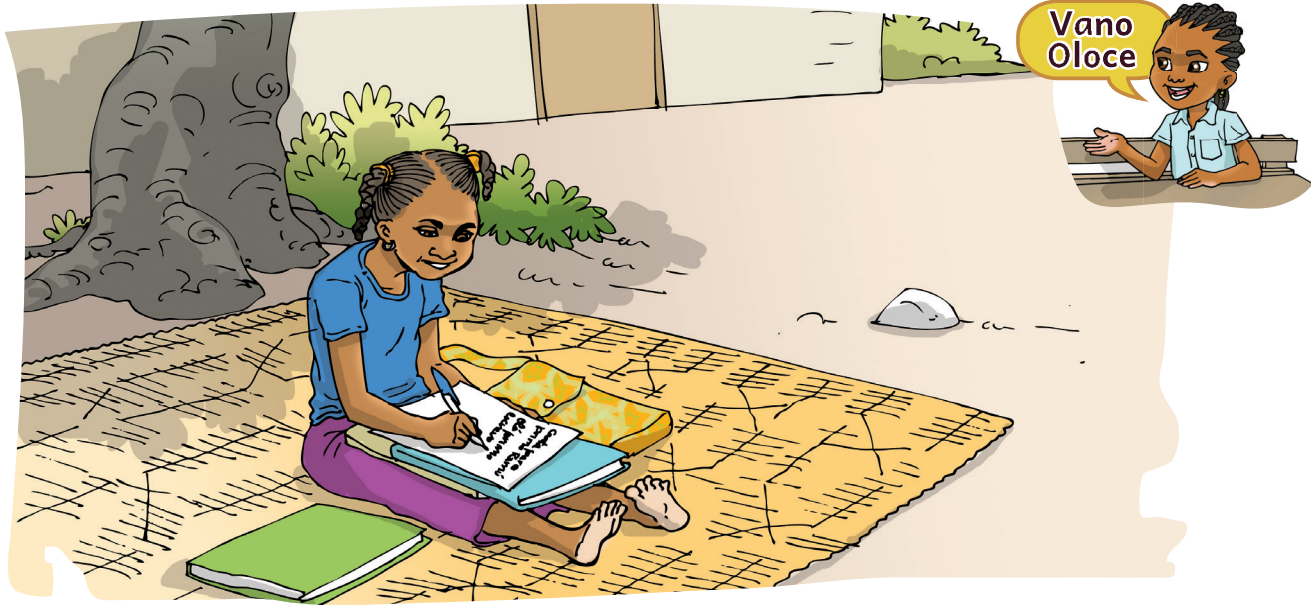

Orepa wa Sara

Onyaawela, mahiku na 7 a Maarusu ya eyaakha ya 2021
Nthamwene aka ookhweleya.

Kinarepa ni ohakalala ni weema wi weyo wamukumi.

Ataata Naphito akumi tho? Miyo wino kamukumi.

Ewarakha ya muyaakha ovinre wohaakhela?

Ti wi kinahuserya phaama koochuphela ekalasi ya neexexe.

Va kinalokoha osiveliwa waka vanceene.

Nto kinaveka ipaphelo ni malaphi, wi okirumihele.

Nto orapeleke ireca sootheene sa mutano.

Murecele mwa asinna ootheene!

Mukhwaawo Sara.



Nsuweliho na masu

Ewarakha – ekaaratha **Koocuphela** – koovira **Mutano** – mahiku yaala

Vano waalakhanye moohivuwa



Vano waakhule

Waalakhanye makoho ni waakhule mukateerununi

1. Oloce muru wa muchaka?
2. Sara onarepa ari woowi?
3. Enerakha ela erempwe nihiku ti ani?
4. Ti heeni ononaawe va eruku ya muchaka?
5. Oloce masu a emusi ya ansu orepa.

Vano waalakhanye
ni miyo



Waalakhanye ni miyo "Orepa wa Sara"

Vano
owiriyane



owiriyane masu ni wuuluule ale arino nikawelo "la"
ohaakalala ewarakha koochuphela ipaphelo

Vano owiriyane ni ohiyanihe olocaka masina a marepo.
osiveliwa orapeleke asinna



Nsuweliho na masu

Vano owale malaka ni masu ala wi omaliherye mitheere
kinalokoha, ireca, asinna,

1. Nto orapeleke _____ sootheene sa mutano.
2. Murecele mwa _____ ootheene!
3. Va _____ osiveliwa waka vanceene.



Vano orepe

Orepe mukateerununi enalociwa ni muhusiha
Nthamwene aka ookhweleya.
Kinarepa ni ohakalala.

Vano otakiherye muthere mukateerununi ya miteko

Ewarakha ya muyaakha ovinre wohaakhela?
Ti wi kanahuserya phaama koochuphela ekalasi ya neexexe.

Waarepele ekaaratha amunna awo



Vano
ocampule

Omucampule muchu arepaka

Nikenkere



Murokora aka Amina,
Kinachuna wi waaleele amaama wi kinaya omusikha.
Kinaya okula ikaruma saka sa osikhola.
Kinahaala ocikawo hiihaano.
Koothamala,
Nino
12.04.2021

Nthamwene aka Nono,
Olelo kinarwa wi nivaanele muteko wa osikhola ole
nivahiwaaho. Wino koopacerya, nto yookhala ekikacaminhe.
Kamila
14.04.2021

Amuhusiha,
Oninko oloca wanyu, ananloko ootheene aaphiya munipuro
ole muthanlalaanyu wi okhalevo okumana.
Ni asuphayi ari vaavo. Kinoona onnaphwanela orwa wi
nipacerye sooloca sahu.
Nasikhola anyu Rene
06.06.2021



Nsuweliho na masu

Kinachuna – kinakhwela
ikaruma – ichu sa muchu
nivaanele – oloca mwa wiiwanana
ananloko – anammawaani
asuphayi – mapuluusiya

Vano waalakhanye moohivuwa



Vano waakhule

Waalakhanye makoho ni waakhule mukateerununi

1. Miru sa michaka iha ti ovi?
2. Ti ani arempe makenkere ala?
3. Masina ti ani ari va michaka iha?
4. Michaka iha sirempwe liini?
5. Oloce mahiyanelo a ewarakha ni nikenkere.

Vano waalakhanye
ni miyo



Waalakhanye ni miyo "Nikenkere"

Vano
owiriyane



Owiriyane masu ni wuuluule ale arino nikawelo "ne"

Nthamwene osikhola nivaanele

Owiriyane ni ohiyanihe olocaka masina a marepo

olelo muteko ekikacaminhe



Nsuweliho na masu

Owale malaka ni masu ala wi omaliherye mitheere

aka, Olelo, ochikawo

1. Kinahaala _____ hiihaano.
2. Nthamwene _____ Nono.
3. _____ kinarwa wi nivaanele

Murokora aka Amina.

Kinahaala ochikawo hiihaano.

Vano otakiherye mutheere mukateerununi ya miteko

Amuhusiha, Oninko oloca wanyu, ananloko ootheene aphiya mpuro ole muthanlalaanyu wi okhalevo okumana.

Vano omurepele mukwa awo nikenkere

Vano orepe



Orepe mukateerununi ya miteko enalociwa ni muhusiha

Vano
ocampule



Waacampule achu akumanaka



Emusi ni makhalelo a epewe

Emusi ekhaani achu anakhala vaate vamoha, ari apaapa, amaayi ni ana aya. Awo anapaka emusi ekhaani.

Nyanya, achu sintoko: ataata, amunna, atitiya ni achu akina, anapaka emusi etokweene.

Awo ootheene anapaka mwiri wa emusi ni anakhala mmavaate oohiyana. Veeri va emusi onnakhweleya ovaryerya makhalelo a ekumi woona wi ireca sinaraviwa mweemusini moohikhala epewe.

Xaxa elukuluku ya opaka mukucho, onnakhweleya Ovaryerya makhalelo aphaama sintoko:

1. Okuha mpikha wa maahi ni sapawu vamulako;
2. Achu anyaweke matata ahaakunve olya;
3. Ohaacamanaxa mmaphuroni onakhaliwamo;
4. Okuha soolya mpuro woophwanelela;
5. Othipela ikokhola ocayi wa vaate;
6. Ocapa ikuwo.

Okhalano emusi echu yaphaama ni nihiciwanle tho ovarerya makhalelo anarwiiha epewe wi nnakhala ni ekumi mahiku ootheene.



Nsuweliho na masu

mwiri wa emusi – othateya wa achu a veemusini

epewe – ekumi yaphaama

mpikha - mukoro **ikuwo** - soowara

Vano waalakhanye moohivuwa muchaka ola



Waalakhanye makoho ni waakhule mukateerununi

1. Muchaka ola onaloca eheeni?
2. Heeni yawiira ni ikokhola inakhala vaate?
3. Onaphwanelela ni okuha mpikha wa maahi vamulako?
4. Makhalelo ti ani oopaka epewe vaate?
5. Nthowa heeni achu ootheene ananyawa matata ahaakunve olya?
6. Oloce echu nihusenryaahu.

Vano waalakhanye ni miyo



Waalakhanye ni miyo "Emusi ni makhalelo a epewe"

Vano owiriyane



Owiriyane masu ni wuuluule ale arino nikawelo "ku"
Okuha, nnapaka, etokweene, Amaayi.

Vano owiriyane ni oloce marepo ari mmasuuni
mwiri sapawu vamulakoni



Nsuweliho na masu

Vano owale malaka ni masu ala wi omaliherye mitheere

nnapaka, etokweene, Amaayi,

1. Emusi aka ti apaapa ni _____.
2. Hiyo ootheene _____ mwiri wa emusi.
3. Ataata, amunna, atitiya ni achu akina, nnapaka emusi _____.



Vano orepe

Vano orepe mukateerununi masu analociwa ni muhusiha

Emusi aka ti apaapa ni Amaayi.

Miyo vamoha ni apaapa, Amaayi ni asinnaka na emusi ekhaani.

Vano Otakiherye mitheere mukateerununi

Veeri va emusi onnakhweleya ovaryerya makhalelo a ekumi wona wi ireca sinaraviwa mweemusini moohikhala epewe.

Vano orepe muchaka onaloca emusi awo



Vano ocampule

Ocampule emusi ekhaani



Woopola wa Mwene

Khalayi, Onamuuli aakhala mwene.

Ola aanasiveliwa olya ahinyan'we matata.

Ni aloca ariki: matata hanaphwanela osyasyaaliha

Oloca wi, muchu ananyawa onakhala oovelavelaxa.

Owo aaphwanyiwa ereca ya Koolera.

Waari mmwaha wa olya ahinyan'we ni ohirapa mahiku awaaca.

Vaavo nto aaroma wiicana alaleyaka:

- Ti waphaama okhalano epewe mwa sootheene.

Owo aalamula wi achu anarapa ni sapawu.



Nsuwelo na masu

Oroma – opacerya **Osyasyaaliha** – oreeriha **Aalamula** – aaruma

Vano waalakhanye moohivuwa



Vano waakhule

Waalakhanye makoho ni waakhule mukateerununi

1. Amwene ala yaari awoowi?
2. Muchaka ola onanihusiha eheeni?
3. Ti ani yaalaleya masu a epewe?
4. Ti heeni yaaphacuwenle amwene?
5. waahitoka ophwanyiwa ni ereca yeela? Ti heeni yeeren'ye?

Vano waalakhanye
ni miyo



Waalakhanye ni miyo "Woopola wa Mwene"

Vano
owiriyane



Owiriyane ni oloce marepo ari mmasuuni
Mwene, Koolera, alaleyaka, epewe, sapawu

Vano owiriyane ni oloce marepo ari mmasuuni:
alaleyaka epewe sapawu



Nsuweliho na masu

Owale malaka ni masu ala wi omaliherye mitheere

anarapa, matata, osyasyaaliha, ereca

1. Amwene aanasiveliwa olya ahinyanwe ____.
2. Owo aaphwanyiya _____ ya Koolera.
3. Owo aalamula wi achu _____ ni sapawu.

Vano orepe



Orepe mukateerununi masu analociwa ni muhusiha

Khalayi, Onamuuli aakhala mwene.

Ola aanasiveliwa olya ahinyan'we matata.

Owo aaphwanyiya ereca ya Koolera.

Vano otakiherye mitheere mukateerununi

Owo aaphwanyiya ereca ya Koolera.

Waari mmwaha wa olya ahinyan'we ni ohirapa mahiku awaaca.

Orepe mwamuchaka analoca wa onaphwanela onyawa matata ni orapa

Vano
ocampule



Omucampule mwaana anyawaka matata

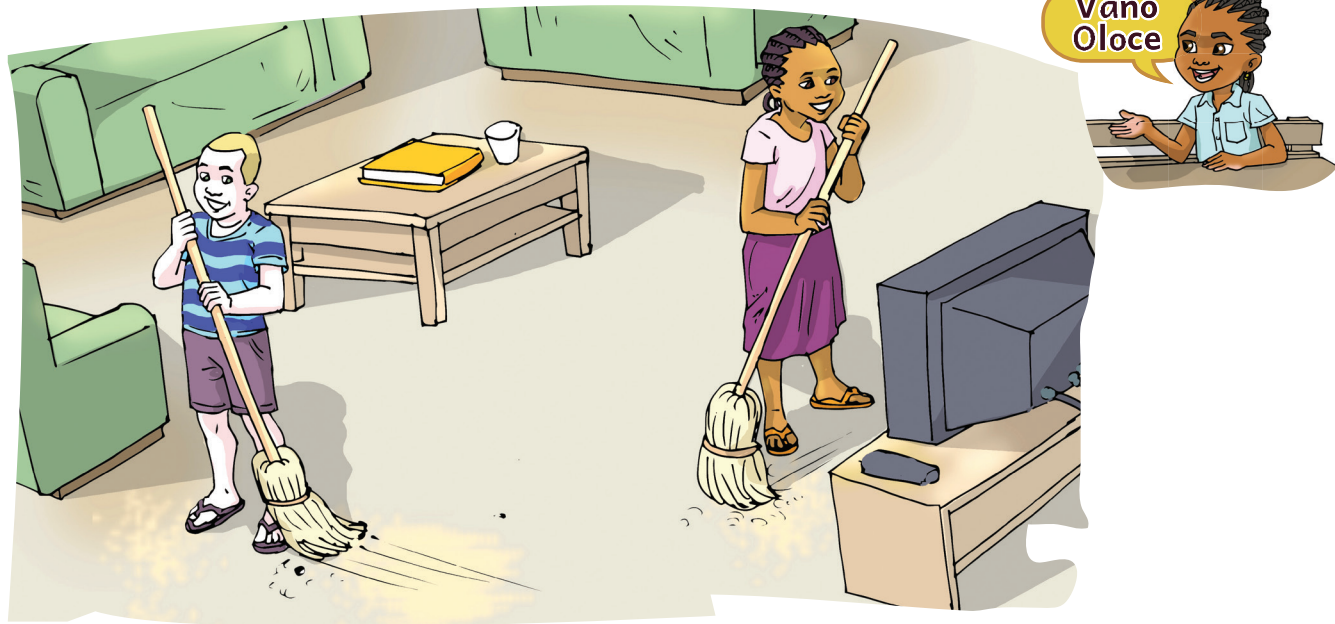

Makhalelo a epewe va emusi

Vaate vahu nipuro onareerela winnuwihavo ekumi ahu.

Nto nathoyiwa epewe vaate vahu onamukhala onyala.

Ni anamukhala atupusi ni inyuuku inarwana ireca.

Vaavo nto onnaphwanela ocariha makhalelo a epewe vaate:

- Ovela mipuro sootheene vaate vaate, va saala ni okwaarutu.
- Ohela murece munipuro wa oorapa ni oorusa;
- Okhalela epewe empa wi waamaliha anaasitho.
- Muchu ti muchu anapaka epewe ya mwiili ni wa vaate.
- Orapiha misiyo sa vaate wi ahinahala mawooro.
- Othipela ikokhola ocayi wa empa ahu.



Nsuweliho na masu

Ocayi – woorakamawo **Epewe** – wiicachala **Mawooro** – mawowo
Murece – musisi

Vano waalakhanye moohivuwa muchaka ola



Waalakhanye makoho ni waakhule mukateerununi

1. Achu akavi anooneya va eruku?
2. Achu yaala anapaka heeni?
3. Mapuro ti ani anaphwanela ohela murece?
4. Muchu ti muchu apakeke eheeni?
5. Muchaka ola onnileeliha eheeni?
6. Ti heeni eni yeereye mwaahihela murece nipuro na orusa?

Vano waalakhanye
ni miyo



Waalakhanye ni miyo "Makhalelo a epewe va emusi"

Vano
owiriyane



Owiriyane masu ni wuuluule ale arino nikawelo "ha"
orapiha ocayi ohala

Vano owiriyane ni oloce marepo ari mmasuuni
empa orapa murece



Nsuweliho na masu

Owale malaka ni masu ala wi omaliherye mitheere:

Orapiha, Ohela, mwiili, woorakamawo

1. _____ murece munipuro oorapa ni oorusa.
2. Othipela ikokhola _____ wa empa ahu.
3. _____ misiyo sa vaate wi ahinahala mawowo.

Vano orepe



Orepe mukateerununi masu analociwa ni muhusiha:

Makhalelo a epewe va emusi;

Vaate vahu mpuro onareerela winnuwihavo ekumi ahu.

Vano Otakiherye mitheere mukateerununi:

Nathoyiwa epewe vaate vahu onamukhala onyala.

Ni anamukhala anaanyuuku ni irookwinya inarwana ireca.

Vano orepe mwamuchaka

Vano
ocampule



Omucampule mwaana ni apaapa awe ethipelaka ikokhola.

Vano
OloceVano
waalakhanye

Onthamwene Liinu ni Palura

Liinu ni Palura onthamwenaya.
 Ala acekulaka Liinu aanaloca ariki:
 Nihiku nimoha, Ocile, paapa Naphito
 ni mwana awe Rene yaaphakana opaka mapokha.
 Waari wona ti ani analuwa ephace ni waakuva. Wu waari ocekula wa
 apaapa ni mwaana awe, alapaka.
 Rene aluwa ahilekenle ni owo acinca.
 Vaavo Palura aalalakeya wiiwa wi mwaana
 aacinca. Ti vaavanto ola aariye oohakalala.
 Vaavo Liinu aakoha: – Ti ani akhumelenle xa va muchaka ola nniwalaanyu?
 Palura – Mmm, ti Rene aacincale.
 Liinu-Aahe! Olelo wooreerela wiiwa muchaka yoola.
 Palura-Paryeene, onnaphwanela wiiwa michaka siyoola mahiku ootheene.



Nsuweliho na masu

Ocekula – othata, waarerya

Vano waalakhanye moohivuwa muchaka ola



Vano waakhule

Waalakhanye makoho ni waakhule mukateerununi

1. Ti ani aavolova va muchaka ola?
2. Ethale enaloca sa mapokha niiren'ye woowi?
3. Ti ani acincale mwawaakuva?
4. Neereke eheeni wi nihuserye opaka ephace ni ichu sikina owaani?
5. Mwaalake ethale sintoko yeela enaloca sa miteko

Vano waalakhanye ni miyo



Waalakhanye ni miyo "Onthamwene Liinu ni Palura"

Vano owiriyane



owiriyane masu ni Wuuluule ale arino nikawelo "mu" muchaka mapokha mukina

Vano owiriyane ni oloce marepo ari mmasuuni aluwa acinca waakuva



Nsuweliho na masu

Owale malaka ni masu ala wi omaliherye mitheere:

Muchaka, Mapokha, Liino, acinca.

1. Rene aluwa ahilekenle ni owo _____.
2. paapa Naphito ni mwana awe Rene yaaphakana opaka _____.
3. _____ aalakalakeya wiiwa wi mwaana aacinca.

Vano orepe



Orepe mukateerununi masu analociwa ni muhusiha:

Nihiku nimoha, Ocile, paapa Naphito ni mwana awe Rene yaaphaka opaka mapokha.

Vano Otakiherye mitheere mukateerununi:

Rene opaka mapokha wi oone ti ani analuwa ephace ni waakuva; Rene aluwa ahilekenle ni owo acinca.

Woone masu ala arino mataphulelo oovirikanyiha: **oreera ni onanara, waakani weemela**

Vano orepe masu arino mataphulelo anavirikanyiha:

ovoliwa

wooca

Wiinnuwa

orakama

ekhaani

Vano orepe muchaka mukhaani onaloca onthamwene wa Lino ni Palura.

Vano ocampule



Vano opake ncampulo na mwana ni apaapa awe apakaka ephace.



Oreherya vaate

Ti waphaama ovarerya vaate ni okhalelavo epewe.

Nrowe nivarerye makhano analoca alipa ekumi:

- Ti waphaama oriha ikokhola oanyi wa vaate.
- Opuputha maahi oonanara anakhumelela mwa epula.
- Orapiha phaama mapuro a waapeyiwa.
- Ocinsa maputho onariheliwa ikokhola wi oreca ohiyareyeke memmo.

Weyo wavarerya makhalelo yaala onacariha makano a alipa ekumi.

Mmawaani mwahu ori waphaama tho:

- okwaca manasi anannuwa vaate ni weeyela ni ophwanelela. Hiiha atupusi anarwiiha ireca hapiya vaate.



Nsuweliho na masu

epula - epwila **tupusi** - Ececema **Opuputha** - wuumiha

Ikanu - meecelo

Vano waalakhanye moohivuwa muchaka ola



Waalakhanye makoho ni waakhule mukateerununi

1. Muchaka analoca wa eheeni?
2. Ti woowi onareerela oriha ikokhola?
3. Makano ti ani oochariha vaate alipa ekumi analeelihaaya?
4. Onoona hayi wi enampacuwa achu yaahichariha makano yaala?
5. Wakhanle mulapeli wa ekumi miruku ti ani soovaha mulaponi?

Vano waalakhanye ni miyo



Waalakhanye ni miyo "Oreherya vaate"

Vano owiriyane



Owiriyane masu ni wuuluule ale arino nikawelo "ma" manasi orapiha phaama.

Vano owiriyane ni oloce marepo ari mmasuuni oriha alipa ikokhola



Nsuweliho na masu

Owale malaka ni masu ala wi omaliherye mitheere epewe, manasi, Orapiha, phaama.

1. Okwaca _____ aninnuwa vaate ni othipele.
2. Nnachariha ikano sa alipa ekumi wi nikhalelo _____.
3. _____ phaama mapuro a waapeya.

Vano orepe



Orepe mukateerununi masu analociwa ni muhusiha

Ti waphaama oreherya vaate ni ovarerya makhalelo a epewe.

Vano Otakiherye mitheere mukateerununi

Nrowe nivarerye makhano analoca alipa ekumi:

- Ti waphaama oriha ikokhola ocayi wa vaate.
- Orapiha phaama mapuro a waapeya.

Owale malaka ni masu arino mataphulelo anavirikanyiha:

- a) Ana muthiyana (ookhweya)_____.
- b) Ekaaro mukukuca (yaamukhaani)_____.
- c) Onnakhweleya olyiha inama wi (sooce)_____.

Vano orepe muchaka mukhaani onaloca sa epewe ya vaate

Vano ocampule



Opake ncampulo na mwaamuthiyana aapeyaka.



Amaayi awe Nene

Amaayi awe Nene anakhala Wanansarawa.

Ala aniichaniwa Mariya ni namuteko.

Muteko aya wuupa ipiya sa waapeyano.

Yene anapaka miceco itokotoko ni ikhaani.

Yaapakaka mata aya anakhala ooxuxaara.

Nto yamaliha annanyawa ni annareerela phaama.

Yene apacenrye opaka ipiya ari mwali.

Ni aasuwela mapuro orimo oloko waphaama.

Yene aasuwela otumiha phaama ipiya saya.

Ni aasuwela wiinyoonyerya wi othuma ikaruma saya.

Oloca wi, wiinyoonyera ori okuha phaama ikorowa.

Awo aakhalano ekontha mpanko anakuhaayavo ikorowa saya.

Ti vo marotha awa aanneeca phaama.

Wiinyoonyerya ikorowa ori wooreera.

Nki weyo woomusuwela muchu oniinyoonyera?



Nsuweliho na masu

Wiinyoonyerya – wiipitiha

Okuha – okhapelela

mececo - epiya – ikarikho, muyeyo,

Oxuxaara – onanara

Awuupa – opaka, woopa

Vano waalakhanye moohivuwa muchaka ola



Waalakhanye makoho ni waakhule mukateerununi

1. Muchaka onaloca wa eheeni?
2. Yene aapaka ipiya wi yeereno eheeni?
3. Wiinyoonyerya ti heeni?
4. Muchaka yoola onaleeliha eheeni muchu ti muchu?
5. "Muteko aya". muteko aya ani?
6. Yaapaka mata aya anakhala aoxuxaara! yaapakaka eheeni?

Vano waalakhanye
ni miyo



Waalakhanye ni miyo "Amaayi awe Nene"

Vano
owiriyane



Owiriyane masu ni wuuluule ale arino nikawelo "la"
makhala oxuxaara anakhala

Vano owiriyane ni oloce marepo ari mmasuuni.

Mariya namuteko ipiya



Nsuweliho na masu

Owale malaka ni masu ala wi omaliherye mitheere
opaka, Yene, anakhala, onanara

1. Amaayi awe Nene _____ Wanamusaarawa.
2. Yaapakaka matata aye anakhala _____.
3. _____ opacenrye _____ ipiya ori mwali.



Vano orepe

Orepe mukateerununi masu analociwa ni muhusiha

Yene opacenrye opaka ipiya ori mwali.

Ni aasuwela mapuro orimo oloko waphaama.

Otakiherye mutheere mukateerununi.

Amaayi awe Nene anakhala wanaMusaarawa.

Yene aniichaniwa Mariya. Aamuteko awuupa

miyeyo itokotoko ni ikhaani.

**Vano orepe muchaka mukhaani onaloca sa mphurelo a
wiinyoonyerya**



Vano
ocampule

Ocampule epiya.



Wiinyoonyera

Olelo nnaloca sa wiinyoonyera.

Wiinyoonyera ori okhalano mphuro onakhoyiwa ikhorowa.

Ni aakhala makhalelo awaaca a wiinyoonyera:

Wookhala wiinyoonyera onavaha wiinnuwa wa khorowa.

Wookhala wiinyoonyera wookuha payi ikhorowa mukayixani hoye ekoofiri.

Wiinyoonyera wula woomaliherya muchu pahi onamphweharu sooreela onakhalanaawe.

Wiinyoonyera onnakweleya wi okuha ikhorowa omwaahiyu.

Opaka wiinyoonyera ori osuwela,

Ikhorowa kavi oraaweno ni kavi onaphwanela okuha.

Wiinyoonyera hori okuharu ikhorowa.

Nto okuha sa olima sawaala ohoolo,

Ikaruma sa osikhola sinnanyoonyeriwa tho: nlahi, maliivuru, ekateerunu ori wiinyoonyera.

Ti vo wiinyoonyera ori waphaama.

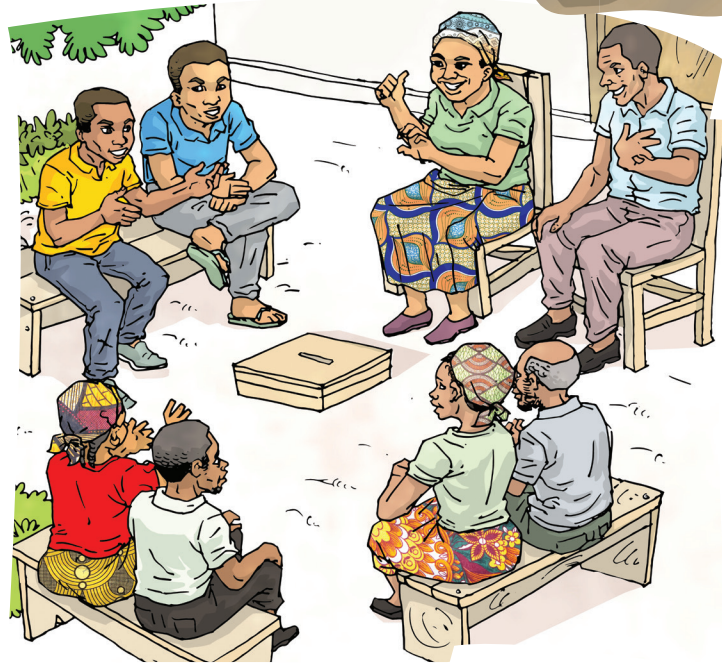

Nsuweliho na masu

Ikaruma – ichu **Onaphwehaawe** – oraaweno

Omwaahiyu – mahiku a muhoolo

Vano waalakhanye moohivuwa



Waalakhanye makoho ni waakhule mukateerununi

1. Muchaka onaloca wa eheeni?
2. Wiinyoonyerya ori osuwela eheeni?
3. Aakhala makhalelo makina a wiinyoonyera? Ti avi?
4. Vano muchaka yoola onanleeliha eheeni?
5. Opacerya olelo muni munapaka eheeni wi muniinyoonyera?

Vano waalakhanye
ni miyo



Waalakhanye ni miyo "Wiinyoonyera"

Vano
owiriyane



owiriyane masu ni wuuluule ale arino nikawelo "ca"
ikhorowa nnaloca awaaca, echaya

Vano owiriyane ni oloce marepo ari mmasuuni
okuha osikhola ikateerunu



Nsuweliho na masu

Owale malaka ni masu ala wi omaliherye mitheere ikhorowa,
awaaca, nnaloca, wiinyoonyerya, aakhala

1. Olelo _____ sa wiinyoonyerya.
2. Ni aakhala makhalelo _____ a wiinyoonyerya.
3. _____ onavaha wiinnuwa wa _____.



Vano orepe

Orepe mukateerununi masu analociwa ni amuhusiha

Olelo nnaloca sa wiinyoonyerya.

Wiinyoonyerya ori okhalano mphuro onakuhiwa ikhorowa.

Vano otakiherye mutheere mukateerununi.

Wiinyoonyerya onavaha wiinnuwa wa ikhorowa, wiinyoonyerya
wookuha payi ikhorowa mmapokosini naari mukoofiri.

Orepe muchaka mukhaani onaloca sa makhalelo a wiinyoonyera
soolya.



Vano
ocampule

Ocampule ekoofiri



Okhweleya Wiinyoonyerya veemusini

Vaate vahu nipuro onareerela winnuwihavo ekumi ni epewe ahu.

Nathoyiwa epewe vaate, onamukhala onyala ni onamukhalavo inyuuku inaruuha ireca nthowa na ohikhapelela ikokhola, maahi ale aneemela vaate elukuluku ya ephula.

Vaavo nto onnaphwanela ochariha makhalelo a epewe elukuluku yootheene vaate ni mumpaani:

- Ovela mapuro ootheene, muyiilini, miphaco, vaate, va saala, okwaarutu, mapuro a waapeya, isintiina ni mapuro orapamo.
- Ohela murece mapuro a orapamo, a orusa ni makhalelo oophwanelela.
- Muchu ti muchu apakeke epewe ya mwiili ni wa vaate.
- Orapiha misiyoni wi ahinahala mawooro mmisiyoni mmwe.
- Okwata manasi aninnuwa vaate ni othipela naari weeyela ikokhola ocayi wa vaate.

Ni makhalelo yaala, achu anahaala orapela ireca ni okhalano oworya wa wiinyoonyera ekhorawa. Achu anamwiikhaviherya othuma ikaruma soophwanelela ntoko: ilaaphi, maliivuru, ikateerunu, soowara sa anasikhola, soolya, makhurwa, sapawu ni ichu sikhaku.

Ti vo oreeriha vaate ari makhalelo makinaaku a wiinyoonyera.



Nsuweliho na masu

Sinnanyoonyeriwe – siipitihwe **Wiikosopa** - wiichacala

Vano waalakhanye moohivuwa muchaka ola



Waalakhanye makoho ni waakhule mukateerununi

1. Ti heeni onaloca muchaka ola?
2. Mapuro ti ani onakhweleya okhapelelaxa?
3. Ori yookhweleya onyoonyerya ikaruma sa osikhola? Nthowa xeeni?
4. Mapuro ti ani oophwanela onaheliwa murece xaxa?
5. Muchaka ti ani muhaalaanyu olaleya mmucecheni mwanyu wi achu aniinyoonyera?

Vano waalakhanye
ni miyo



Waalakhanye ni miyo "Okhweleya Wiinyoonyerya veemusini"

Vano
owiriyane



Owiriyane masu ni wuuluule ale arino nikawelo "we"
epewe apakeke owela

Vano owiriyane ni oloce marepo ari mmasuuni
othipela weeyela ikokhola



Nsuweliho na masu

Owale malaka ni masu ala wi omaliherye mitheere:

epewe, vaate, apakeke, manasi, mwiili, murece, Orapa,

1. Ohela _____ mapuro wa orapa, orusa ni isintiina.
2. Muchu ti muchu _____ epewe ya _____ ni wa vaate.
3. _____ ni ocapa siri makhalelo a _____.
4. Okwata _____ aninnuwa _____.



Vano orepe

Vano orepe mukateerununi masu analociwa ni Muhusiha:

Nto nathoyiwa epewe vaate, onamukhala onyala, ni yeela onamukhalavo inyuuku ni irookwinya inaruuha ireca nthowa na ohikhapelela Ikokhola ni maahi aneemela vakhiviru wa vaate.

Vano otakiherye mutheere mukateerununi.

Vaavo nto onnaphwanela ochariha makhalelo a epewe vaate ni mpaani:

- Ovela mapuro ootheene: vaate, va saala, okwaarutu, mapuro a waapeya, isintiina, ni mapuro oorapamo.
- Ohela murece mapuro wa orapa, orusa ni isintiina.
- Muchu ti muchu apakeke epewe ya mwiili ni ya vaate.
- Orapiha misiyo sa vaate wi ahinahala mawooro.

**Orepe muchaka mukhaani onaloca wa mapuro oniinyoonyeraawe
ikaruma sawo sa osikhola.**



Vano
ocampule

Vano opake ncampulo na muchu ahipelaka ikokhola.



Muchaka

Elukuluku ya orempwa anasikhola.

Annaleliwa asipaapa ni ahooleli ootheene a anasikhola a Esikhola ya umurothoni wi mwaha wa orepliwa anasikhola anachuna ovolowa ekalasi ya opacerya onaroma nihiku nimoha wa mweeri wa Oothupuru ni onamala yaakwanaka mahiku makhumi meeli na mathanu na nimoha wa mweeri wa fevereero a muyaakha wa 2021. Ohoolo waya onamukhala necelelo na ahooleli a miceche sa elapo yeela achunaka osuwela meecelo a marepelo awo.

O murothoni, nihiku na 17 wa mweeri wa Sethempuru wa 2021
Muhooleli a Esikhola
Eliyaxi Sapawu



Nsuweliho na masu

Onaroma – onapacerya
Mphakanyo – nleeliheryo
Achunaka – akhwelaka

Vano waalakhanye moohivuwa muchaka alo



Waalakhanye makoho ni waakhule mukateerununi

1. Muchaka ola onaloca mpakanyo wa heeni?
2. Vano ti heeni ahooleli anahaalaaya opaka?
3. Mwhitoko ovahiwa mpakanyo? Waloca a heeni?
4. Ti heeni onaphwanela wiira muchu avahiwa mpakanyo?
5. Orepe nummuru nna: makhumi meeli na mathanu na nimoha

Vano waalakhanye ni miyo



Waalakhanye ni miyo "Mpakanyo"

Vano owiriyane



owiriyane masu ni wuuluule ale arino nikawelo "pa"
asipaapa yoopacerya elukuluku mpakanyo

Vano owiriyane ni oloce marepo ari mmasuuni
ahooledi nihiku Fevereeru.



Nsuweliho na masu

Vano owale malaka ni masu ala wi omaliherye mitheere: asipaapa, yoopacerya, Elukuluku, anasikhola, anachuna

1. _____ ya orempwa _____.
2. Annaleeliwa _____ ni ahooledi.
3. Anasikhola _____ ovolowa ekalasi _____.

Vano orepe



Vano orepe mukateerununi masu analociwa ni Muhusiha:

Annaleeliwa asipaapa ni ahooledi ootheene a anasikhola a esikhola ela ya omurothoni wi mwaha wa orepeleliwa anasikhola anachuna ovolowa ekalasi yoopacerya.

Vano otakiherye mutheere mukateerununi:

Ntoo , onaroma nihiku nimoha na mweeri wa ootuupuru ni onamala yaakhwanaka mahiku makhumi meeli na mathanu na nimoha wa mweeri wa fevereeru a muyaakha wa 2021, onamukhala necelelo ni ahooledi a miceche sa elapo yeela achunaka osuwela meecelo a marepelo awo

Emusi ya nsu ari masu anaryeela mwa nsu na opacerya sintoko:
weeca – weecela – weecelela – weeciha

Orepe emusi ya masu ala:

oruma

wiina

ochimaka

Orepe muchaka mukhaani onaloca sa aleco yeecelenle osikhola wa awo.

Vano ocampule



Omucampule nasikhola



Esikhola aka ti yooreera

Amina -Mooni Rene, wamukumi?

Rene - Mooni Amina. Kamukumi, koothamala!

Amina- Hayi ohuserya wawo onnaya phaama?

Rene-Phaamene. Ni kinnasiveliwano vanceene.

Kinnatepa opeherya wi kihixeliwe ovolowa musaala; vano kihaakunve ovolowa kinnanyawa mata wi ireca sihikipate.

Ikaruma saka kinnalokomanya phaama tho. Nkoona, nlaphi naka kootepa othokola, maliivuru aka ari ooreereene.

Kinnasiveliwa tho ni wiipa ncipo na elapo ahu, nla nniichaniwa iino a elapo ahu. Wu ti ori ohuserya ni ohakalala.



Nsuwelo na masu

kinnanyawa – kinnarapiha

ncipo - nchipo

kinnalokomanya - kinnareeherya

Vano waalakhanye moohivuwa muchaka ola



Vano waakhule

Waalakhanye makoho ni waakhule mukateerununi

1. Oloce muru wa muchaka?
2. Ti ani anamaloca a vamuchakani yoola?
3. Miteko ti ani anapaka Rene ahinavolowe musaala?
4. Ola onanyawa matata wi arapele eheeni?
5. Aakhala achu analya ahinan'we matata aya? Miruku ti ani munaavahaanyu?

Vano waalakhanye ni miyo



Waalakhanye ni miyo "Esikhola aka ti yooreera"

Vano owiriyane



Owiriyane masu ni wuuluule ale arino nikawelo "ru" onnaya ikaruma orupa

Vano owiriyane ni oloce marepo ari mmasuuni ovolowa elaaphi ohuserya



Nsuweliho na masu

Owale malaka ni masu ala wi omaliherye mitheere: Ncipo, onnaya, Ikaruma

1. Hayi ohuserya wawo _____ phaama?
2. _____ saka kinnalokomanya phaama tho.
3. Kinnasiveliwa tho ni omwiipa _____ na elapo.

Vano orepe



Orepe mukateerununi masu analociwa ni muhusiha Kinnatepa opeherya wi kihixeleliwe ovolowa munipuroni moohuseryamo, kahaakunve ovolowa kinnanyawa matata wi ireca sihikipate.

Vano otakiherye mitheere mukateerununi:

Ikaruma saka kinnalokomanya phaama tho. Nkoona, elaaphi aka kootepa othokola ni maliivuru aka ari ooreereene.

Orepe emusi ya nsu nla:

ochapa	

Orepe muchaka mukhaani onaloca makhalelo a vasikhola.

Vano ocampule



Vano opake ncampulo na ekaruma emoha ya osikhola.



Esikhola Yoopacera ya Omurothoni

Olelo, nihiku na 18 a mweeri wa Fevereero a muyaakha wa 2021 noowaakhela aleco.

Va inaakhwanaaya iwora khumi na minuuthu makhumi mararu ahooleli a muceche ari okapineeti wa muhooleli a Esikhola ela ya omurothoni avanelaka sa malapelo ni meecelo a isikhola.

Oninko oloncaawe namavaviha miselo a esikhola ela, ahooleli awo anahaala osuwela maphurelo a mahusiho a a muyaakha ovinre, xaxa anasikhola yavolon'we munsaamini.

Okumana wu onahooleliwa ni mutokhweena a epooma a Epooxito ya o muxepa.

Oninko nloncaahu voopacerya va anaphwanyeyavo ahooleli otheene a miceche sa Omurothoni, opaca Osano, Wanakolope, Wanaveriha, Onivu, Onamarepo, Onyaku ni Miceche sikina.

Vamoha ni yaawo annaphwanyeyavo amuhusiha otheene a isikhola a mikuma seyiyo, ti wi ori okuma woophwanelelaxa.

Ophwaha ovaanela maphurelo awo, achu yaawo anamulakanela mmwaha wa opaka isaala wi anasikhola anahuserya phaama.

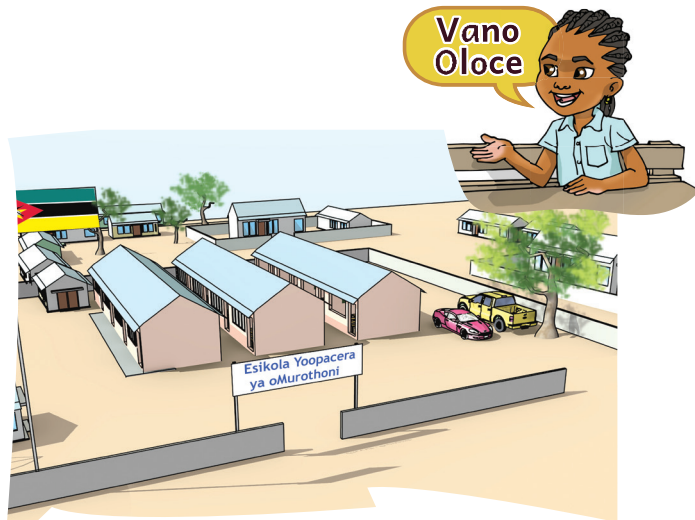

Omurothoni, Mweeri wa Fevereero a muyaakha wa 2021
Muhooleli a Esikhola
Eliyaxi Sapawu



Nsuweliho na masu

okapineeti – nikupweece **ovaanela** – olakanela

Vano waalakhanye moohivuwa muchaka ola



Waalakhanye makoho ni waakhule mukateerununi

1. Muthukumano yoola weeren'ye woowi?
2. Ti ani mutokweene onahoolela muthukumano yoola?
3. Achu yaawo yavaanela eheeni?
4. Muthukumano ola yeeren'ye mweeri ti ani?
5. Vasikhoolani onnakhalavo okumanela?
6. Okumanela vasikhola anareerela heeni?

Vano waalakhanye
ni miyo



Waalakhanye ni miyo "Esikhola Yoopacera ya Omurothoni"

Vano
owiriyane



owiriyane masu ni wuuluule ale arino nikawelo "oo"
onahoolediwa epooma amuhusiha

Vano owiriyane ni oloce marepo ari mmasuuni.
Khumi, miselo, esikhola, ovinre, Muxepa, isaala



Nsuweliho na masu

Owale malaka ni masu ala wi omaliherye mitheere: Esikhola,
epooma, onahoolediwa, amuhusiha

1. _____ Yoopacerya ya omurothoni.
2. Okumana waya _____ ni mutokweene a _____.
3. Vamoha ni yaawo annaphwanyeyavo _____ ootheene.

Vano orepe



Orepe mukateerununi masu analociwa ni Muhusiha:

Va inaakhwanaya iwora khumi na mithala makhumi mararu
ahooledi a muceche ari okapineeti wa muhooledi a esikhola ela ya
Omurothoni avaanelaka wa malapelo ni meecelo a isikhola.

Vano otakiherye mutheere mukateerununi:

Nninko oloncaawe namavaviha miselo a esikhola ela, ahooledi
awo anahaala osuwela maphurelo a mahusiho a a muyaakha
ovinre.

Vano orepe muchaka mukhaani onalociwa nu Muhusiha awo.

Vano
ocampule



Vano opake ncampulo na muhooledi a esikhola.



Makhalelo ookhala vasikhola

Amina ni Palura ari osikhola.
Awo anavaanela Makhalelo a okhala vasikhola.



- Miyo kinnaacicimiha anasikhola akhwaaka. Nki weyo Palura oni hayi?



-Wulu, ocicimiha echu yaphaama. Miyo kinnaacicimiha amuhusiha ni mathoonyeryo a malamulo a elapo.

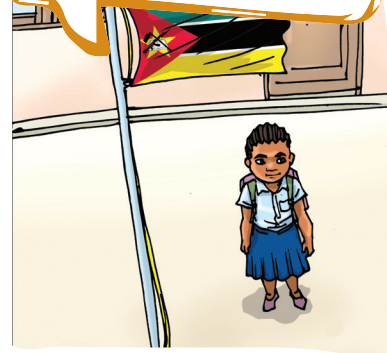

- Ti yeeyo. Onnareerela ocicimiha makhalelo a wiiwanana onakhaliwa okhapelela ikaruma soolapano osikhola ni esala ahu ya mahusiho.



-Ti waphaama tho oveeyiha ntata ni oloca ni makhalelo aphaama. Waaperekhela maliivuru ni malaaphi akhwiihu ihu yaciwala. Ala ti ari makhalelo ooreera ookhala vasikhola.



Nsuwelo na masu

Mathoonyeryo - nleeliheryo
Waaperekela - waavelela

Vano waalakhanye moohivuwa muchaka ola



Waalakhanye makoho ni waakhule mukateerununi

1. Amina ni Palura ari woowi?
2. Muchu akhwela oloca eereke hayi?
3. Muchu acoca nlapphi na mukhwaawe eereheke hayi?
4. ohiya makhalelo ala aakhala makinaaku musuwenlaanyu? Ti avi?
5. Makhalelo ala anaphwanela pahi osikhola? Ncariheke tho woowi?

Vano waalakhanye
ni miyo



Makhalelo ookhala vasikhola

Vano
owiriyane



owiriyane masu ni wuuluule ale arino nikawelo “kho”
makhovelelo maliivuro makholo

Vano owiriyane ni oloce marepo ari mmasuuni
Ikaruma, osikhola, maliivuru, malaphi, makhalelo.



Nsuweliho na masu

Owale malaka ni masu ala wi omaliherye mitheere: osikhola, ikaruma, malapi, maliivuro, makhalelo.

1. Okhapelela _____ soolapano _____.
2. Waaperekela _____ ni _____ akhwiihu yaciwala.
3. Ala ti ari _____ ookhala vasikhola.

Vano orepe



Orepe mukateerununi masu analociwa ni Muhusiha:

Amina ni Palura ari osikhola.
Awo anavaanela makhalelo ookhala vasikhola.
Miyo kinnaacicimiha anasikhola akhwaaka.

Otakiherye mutheere mukateerununi:

Wulu, ocicimiha echu yaphaama.
Miyo kinnaacicimiha amuhusiha ni mathoonyeryo a malamulo a elapo.

Orepe muchaka mukhaani onaloca sa makhalelo aphaama
oocicimihana ni a ookhala osikhola.

Vano
ocampule



Opake ncampulo na ikaruma sawo sa osikhola.



Oreherya mapokha

Oreherya mapokha ori osuwela yawiira.

Enaphwanela ti:

- Opaka epalano ya mapokha.
- Ocariha makhalelo a mapokha;
- Opaka makhalelo a mamalelo a mapokha awo ni meerele a oocinca waya;
- Owaacamela alipa marotha avahle nvaho waya wa ale ani acince mapokha.
- Olaleya makhalelo a mapokha
- Olaleya esikhola yootheene mapokha yawo.
- Olaleya nlevelo na nikhu ru nnahaala ocinca voopacera, vanaawiili ni vaneeraru.
- Opaka mapokha ahicompale mahuseryo a anasikhola awo anavolowavo;
- Othanla mpuro onachuna wiireyavo muteko yoowo wa mapokha.
- Othanla makhuuru oohuserya sa ekalasi emoharu.



Nsuweliho na masu

onachuna – onakhwela **ocinca** – ophura

Vano waalakhanye moohivuwa muchaka ola



Waalakhanye makoho ni waakhule mukateerununi

1. Oloce muru wa muchaka
2. Ti ani onaphwanela osuwela yawiira va oreherya mapokha?
3. Oloce ichu piili sawiira wa elukuluku ya oreherya mapokha?
4. Mapokha ti ani anuusivelani? Ni mwaha wa eheeni annuusivelaaya?
5. Mapokha annavaha echu wa akumi anyu? Ni ukhalelo ti ani?

Vano waalakhanye
ni miyo



Waalakhanye ni miyo "Oreherya mapokha "

Vano
owiriyane



Owiriyane masu ni wuuluule ale arino nikawelo "ma"
maroca mapokha vaneeraru

Vano owiriyane ni oloce marepo ari mmasuuni
mapuro othanla mapokha



Nsuweliho na masu

Owale malaka ni masu ala wi omaliherye mitheere:

Nlivelu, maroca, mapokha, vaneeraru

1. Opaka mureeheryeryo ya _____.
2. Olaleya _____ na nikhuuru nnahaala ocinca vooacerya,
3. Owaacamela alipa wi yoorole ni muteko yola ya mapokha.

Vano orepe



Orepe mukateerununi masu analociwa ni Muhusiha:

Opaka makhalelo a mapokha awo ni meerelo a oocinca waya

Otakiherye mitheere mukateerununi:

Ochariha makhalelo a mapokha ni olaleya veeri vasikhola
yootheene mapokha yaawo.

**Vano orepe muchaka mukhaani onaloca sa nihiku nanvokhaawe
mphirya osikhola.**

Vano
ocampule



Opake ncampulo.



Mapokha a mphirya

Nihiku na neethanu muhusiha a esikhola ya Omooneya oolaleya mapokha a mpirya namurunku .

Muhusiha-Anasikhola, namurunku nookhalano mapokha.

Elisa-wulu, ti ani anasikhola anaphwanelavo?

Muhusiha - wookoha phaama, Elisa!

Ari makhuuru maxexe ootheene a ekalasi ya neexexe.

Awo anahaala ooothana nikhuuru nimoha ni nikhwaaye.

Elisa-wuuu! Ti ani ani akhale vaavo, amuhusiha?

Muhusiha- mwiilipise, anasikhola aka.

Muhooleli a esikhola anakhala vaavo, oosuwela.

Tiithu-Nto nookhalano soowara soonvokhana mphirya?

Muhusiha-onamuciwala Tiithu? Nookhalano ayi!

Nvinyaka mwavootha munamukhalano nlevelo.

Elisa-Wuuu! Nlipe, nlipe wi ncince akhwaaka.

Nsiku na murunku anasikhola ootheene yaaphiya.

Muhusiha vamoha ni muhooleli yaalamula wi mapokha apacerye.

- Noocinca, hiyo nikhuuru na naawiili! - oohima Elisa.

Muhusiha-Vano noophiya okhomoni wa mapokha ahu. Elisa ni akhwiihu mookhalano nlevelo nanyu.

Muhooleli-Elisa, kuxa nlevelo nanyu vawi moocinca phaama, mwaahiilipisera.



Nsuweliho na masu

Nivaho - eluhu

Ovoothana - mapokha

ocinca - ophura

Vano waalakhanye moohivuwa muchaka ola



Waalakhanye makoho ni waakhule mukateerununi

1. Oloce muru wa muchaka ola?
2. Nihiku ti ani na mapokha ala?
3. Ti ani aakunxe nvaho mmatatani mwa muhooleli?
4. Onnaphwanela opaka mapokha? Anareerela ani?
5. Ohiya mphirya, oloce meerelo a mapokha makinaaku.

Vano waalakhanye
ni miyo



Waalakhanye ni miyo "Mapokha a mphirya"

Vano
owiriyane



Owiriyane masu ni wuuluule ale arino nikawelo "phu"
ophuwela muhooledi moophura mpuro

Vano owiriyane ni oloce marepo ari mmasuuni:
ovoothana esikhola noocinca



Nsuweliho na masu

Owale malaka ni masu ala wi omaliherye mitheere
Maxexe, muhooledi, moophura, Noocinca

1. Elisa, kuxa nivaho nanyu vawi _____ phaama.
2. Muhusiha vamoha ni _____ yaalamula wi mapokha apacerye.
3. Ari makhuuru ootheene a ekalasi ya neexexe.

Vano orepe



Orepe mukateerununi masu analociwa ni Muhusiha:
Awo anahaala ovoothana nikhuuru nimoha ni nikhwayiye.

Vano Otakiherye mitheere mukateerununi:
Nihiku na neethanu muhusiha a esikhola ya Omooneya oolaleya mapokha a mpirya a murunku.

Vano orepe muchaka mukhaani onaloca sa mapokha onapakakaawe osikhola.

Vano
ocampule



Opake ncampulo na anasikhola anvonyaka mphirya.



Mphakanyo

Elukuluku ya orempwa anasikhola. Annaleeliwa asipaapa ni ahooledi ootheene a anasikhola wa esikhola yela ya Omurothoni wi mwaha wa orepliwa anasikhola anachuna ovolowa ekalasi yoopacerya, nto onaroma nihiku nimoha wa mweeri wa oothuupuru ni onamala yaakhwanaka mahiku makhumi meeli na mathanu na nimoha wa mweeri wa fevereeru a muyaakha wa 2021. Elukuluku yeela ya namarepela, annawoompwa achu ootheene wi yaakuxe anamwane arino naari anahaala waakhwaniha iyaakha thanu namoha naaphiyeraka mweeri wa xuunyu wa eyaakha yoorempwa.

Annaleeliwa tho anamalapa ootheene a vasikhola wi onamukhala mecelelo na ahooledi a miceche ya elapo yeela, achunaka ohooleda marepelo awo.

Mwa marehereryo a macharelo a vasikhola, onnooneya tho mu mphakanyo nleeliho na mapokha, sithateeyiwe ocharakavo:

- Opaka mureehereryo wa mapokha;
- Ochariha makhalelo a mapokha;
- Olaleya makhalelo a mapokha
- Olaleya esikhola yootheene mapokha yawo.
- Olaleya nlevelo na nikhuuru nnahaala ocinca voopacerya, vanaawiili ni vaneeraru.
- Opaka mapokha ahicompale mahuseryo a anasikhola awo anavolowamo;
- Onathanla mapuro onachuna weereya muteko yoowo wa mapokha.
- Oreherya makhuru soohiyana wi evoothane mwa ilukuluku sa wiichuuwela mahuseryo.

Nihiku na Setempuru, 17 wa mweeri wa Setempuru 2021
Muhooleli wa esikhola
Eliyaxi Sapawu



Nsuweliho na masu

Onaroma - onapacerya **Mecelelo** - weecela'
Mapokha - soovoothana'

Vano waalakhanye moohivuwa muchaka ola



Waalakhanye makoho ni waakhule mukateerununi

1. Mphakanyo ti heeni?
2. Muchaka ola onaloca eheeni?
3. Muhooleli a vasikhola oniichaniwa ti ani?
4. Mphakanyo yola orepiwe liini?
5. Ti ani anahaala wecelela esikhola mwa elukuuku ya marepelo?

Vano waalakhanye
ni miyo



Waalakhanye ni miyo "Mphakanyo"

Vano
owiriyane



owiriyane masu ni wuuluule ale arino nikawelo "ri"
veeri onaroma mweeri

Vano owiriyane ni oloce marepo ari mmasuuni:
Mphakanyo, nleeliho, nrepelo, ovolowa, ahooleli



Nsuweliho na masu

Vano owale malaka ni masu ala wi omaliherye mitheere:
Olaleya, Onaroma, mweeri, mapokha

1. Orempwa _____ nihiku nimoha na mweeri wa oothuupuru.
2. Opaka mureeheryeryo wa _____ .
3. _____ esikhola yootheene mapokha yawo.



Vano orepe

Orepe mukateerununi masu analociwa ni Muhusiha:

Annaleeliwa asipaapa ni ahooleli ootheene a anasikhola wa esikhola yeela ya oMurothoni.

Vano Otakiherye mitheere mukateerununi:

Annaleeliwa asipaapa ni ahooleli ootheene a anasikhola wa esikhola Yeela ya oMurothoni.

Wi onaya opacerya nrepelo wa anasikhola anachuna ovolowa ekalasi yoopacerya.

Vano orepe muchaka mukhaani onaloca sa maphuro a vasikhola awo.



Vano
ocampule

Opake ncampulo na achu ari vamuthukumano oosikhola.



Makhalelo a epewe vasikhola



Nsuweliho na masu

- **Soopho** - sapawu
- **Othipela** - okacela

Vano waalakhanye moohivuwa muchaka ola



Waalakhanye makoho ni waakhule mukateerununi

1. Nnyaweke matata ni eheeni?
2. Maahi oowurya niheleke eheeni?
3. Neerekeno eheeni manasi ni ikokhola?
4. Ti heeni eneereya naahithipela ikokhola?
5. Ti heeni ononaawevo va iruku iha?
6. Oloce ohusenraawe ni iruka iha

Vano waalakhanye
ni miyo



Waalakhanye ni miyo "Makhalelo a epewe vasikhola"

Vano
owiriyane



owiriyane masu ni wuuluule ale arino nikawelo "ha"
orapiha ocapa osikhola okoha

Vano owiriyane ni oloce marepo ari mmasuuni:
ocapa ikuwo osikhola elukuluku.



Nsuweliho na masu

Wale malaka ni masu ala wi omaliherye mitheere:

maahi, osikhola, Orapiha, Ocapa,

- _____ maxaneela ni mipatho elukuluku yootheene.
- _____ ikuwo sa _____ nihiku ti nihiku.
- Oreherya _____ oowurya ni kolooro.

Vano orepe



Orepe mukateerununi masu analoca muhusiha:

Ti wapha ma o Onyawa mata ni sapawu hooye ecurwa muhaakunve ni mmanle oya osintina.

Otakherye mutheere mukateerununi:

Onnaphwanela ovela musaala ni vaate wa esikhola.

Onnaphwanela othipela ikokhola ni weeyela manasi.

Vano orepe muchaka mukhaani analoca sa epewe.

Vano
ocampule



Opake ncampulo na anamwane avelaka vaate.



Isikhola sa mmawaane

Amina analoca ni akhwa iye a oMooneya. Vale akeliye waaxekurya osikhola waya.

Anita-Ola ti mukhihu. Yene onahuserya Olikonya.

Amina-Miyo ka Amina. Kinahuserya ekalasi ya neexexe.

Palura-Ahee! oLikonya koosuwelawo, hayi esikhola awo?

Amina-Esikhola aka ti yooreera woona wi ninnavela mahiku ootheene.

Ovela wene, nnapacerya munipuroni moohuserya mpakha vaate.

Mahiku ootheene munipuroni moohuseryamo nookhala makhuuru a epewe anavela ilukuluku sootheene ni onamiserya maahi ithutu.

Elukuluku ekhwaawe, ninnavela nchaco na mapokha wi nikhale nooreera.

Ni makhalelo yaala a epewe ninnarapela ireca ni makacamiho makina a ekumi veeri va muceche ahu.



Nsuweliho na masu

Veeri - varyari **Kinahuserya** - kineeca **Waaxekurya** - weececela

Vano waalakhanye moohivuwa muchaka ola



Waalakhanye makoho ni waakhule mukateerununi

1. Ti ani analoca va muchaka?
2. Ala analoca sa eheeni?
3. Amina anahuserya woowi?
4. Aaloca ni akhwayiye awoowi?
5. Ntakhara heeni ola onaloceyiye wi esikhola awe ti yooreera?
6. Oloce makhalelo ookhapelela esikhola awo.

Vano waalakhanye ni miyo



Waalakhanye ni miyo "Isikhola sa mmawaane"

Vano owiriyane



Owiriyane masu ni wuuluule ale arino nikawelo "la" ti yala ninnarapela esikhola

Vano owiriyane ni oloce marepo ari mmasuuni: ovela, omiserya, mapokha, makina



Nsuweliho na masu

Owale malaka ni masu ala wi omaliherye mitheere: ninnarapela, ti, yala, esikhola

- Esikhola aka _____ yooreera.
- Ni makhalelo _____ ya epewe _____ ireca.
- Okisivela _____ aka.

Vano orepe



Vano orepe mukateerununi masu analociwa ni muhusiha: Amina analoca ni akhwayiye a oMooneya vale akeliye waaxekurya osikhola awa.

Otakherye mutheere mukateerununi:

Mahiku ootheene munipuroni moohuseryamo nookhala makhuuru a epewe anavela ilukuluku sootheene ni anamiserya maahi ithutu.

Vano orepe muchaka mukhaani onaloca sa epewe ya osikhola.

Vano ocampule



Opake ncampulo na achu areheryaka esikhola.



Makhalelo a epewe vasikhola

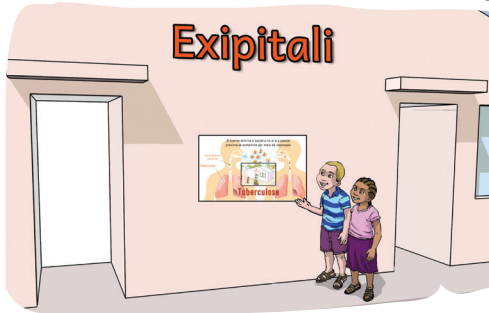

Kiitu - Liila, woosuwela okothomola onaraviwa mapuro oohikhala ni epewe? Onaraviwa mapuro awaceliwa ntoko osikhola. Va wi hiiha, niveleke mapuro ala ni nihitepeke waacamanaxa elukuluku yootheene ni akhwiihu. Onakhweleya otatha mapuro ootheene onakhaliwamo wi nrapele ireca.

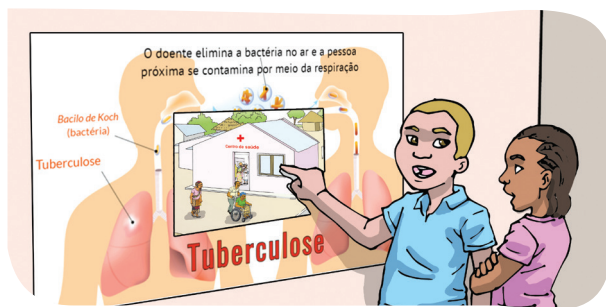

Kiitu - Ayi sookhala ireca sawaaca sintoko: korowesa, nikothomolo, mwaasiichu ni koolera, siri ireca sinaraviwa muchu ni mukhwaawe. Yaphaama ori onyawa matata, oreherya esikhola ahu, othipela ikokhola, olima ni weeyela manasi voophwanelela.



Liila - Ahee! Ohiya yeela, sookhala ireca ikinaaku sinaraviwa ni ohikhalano epewe?

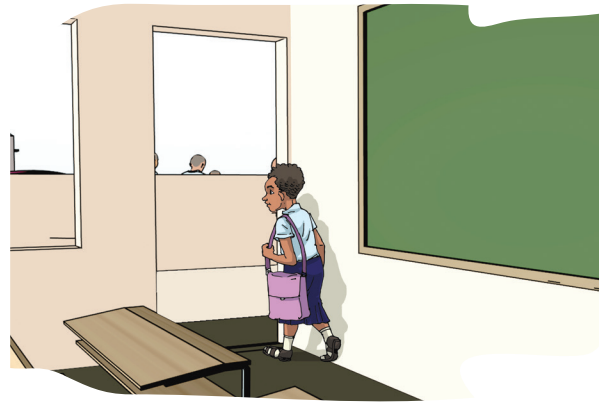

Liila - Vano koosuwela nthowa xeeni onaphwanela ovela phaama mapuro oohuserya ahu mahiku ootheene.



Nsuwelo na masu

ovela - otatha **onaraviwa** - onaranvwa **nthowa** - mwaha
nikothomolo - nikusaku

Vano waalakhanye moohivuwa muchaka ola



Waalakhanye makoho ni waakhule mukateerununi

1. Ti ani analoca vamuchakani?
2. Ti heeni ononaawe wa iruku sikinaaku?
3. Ireca ti ani sinaraviwa mwa ohikhalano epewe?
4. Oloce makhalelo a wiikosoopa mwa ereca ya okothomola.
5. Makhalelo ti ani awiira wi omucecheni wawo ohiphiyewo ireca?

Vano waalakhanye
ni miyo



Waalakhanye ni miyo "Makhalelo a epewe
vasikhola"

Vano
owiriyane



owiriyane masu ni wuuluule ale arino nikawelo "tho"
okothomola, epewe, mapuro, miitho

Vano owiriyane ni oloce marepo ari mmasuuni:
okothomola, epewe, mapuro, muchu



Nsuweliho na masu

Owale malaka ni masu ala wi omaliherye mitheere:

- Hiyo (ovela) _____ mapuro oohuserya.
- (Okhwela) _____ otatha mapuro ootheene.
- Sookhala ireca (orava) _____ ni ohikhalano epewe.

Vano orepe



Orepe mukateerununi masu analoca muhusiha:

Va wi hiiha, niveleke mapuro oohuserya ni nihitepeke
waacamanaxa elukuluku yootheene muchu ni mukhwaawe

Otakherye mutheere mukateerununi:

Vano koosuwela nthowa xeeni onaphwanela ovela phaama
mapuro oohuserya ahuh mahiku ootheene.

Vano orepe muchaka mukhaani analoca sa orapela ireca.

Vano
ocampule



Opake ncampulo na muchu alimaka manasi



Makhalelo a ookhala musaala

Anasikhola asilophwana, weyo nasikhola mothiyana, muchaka ola onahaala ohuserya makhalelo a ookhala musaala:

- Voopaceravene okiraathe nipuro amuhusiha athonnyaaya;
 - Owehe ni wiikasopa ineneeryo siri sa orapela makacamiho.
 - Omukhaviherye nasikhola mukwa awo ovira va ephiro ni ekaaro awe.
 - Okhale vanipuro vaya.
 - Ohinacimaka nipuro ti nipuro musaalani.
 - Ohinawela vasulu vaxaneela akhwaawo arikimuhuserya.
 - Muhusiha ahikhalavo okhale musaala.
 - Naari onalakhanya nipuro mukwa awe.
 - Ohinathata ni ichu inahaala woophoreya:
- Mukoyi sooceyipa, nipothoro ni waya-waya.
- Ohinaahula maliivuru ni ekhateerunu awo.
 - Onakuha maliivuru awo mmurupani a waya-waya.



Nsuweliho na masu

Ephiro - muxewe **Ohinathata** - ohiniithiila **nthowa** - mwaha
nikothomolo - nikusaku

Vano waalakhanye moohivuwa muchaka ola



Waalakhanye makoho ni waakhule mukateerununi

1. Muchaka ola onaloca sa heeni?
2. Ti heeni yawiira ni maliivuru?
3. Ti heeni enapacuwa muchu athata ni maphotoro?
4. Mapuro ti ani onaphwanela okhapelela maliivuru anyu?
5. Makhalelo anyu a othata ti avi?

Vano waalakhanye
ni miyo



Waalakhanye ni miyo "Makhalelo
ookhala musaala "

Vano
owiriyane



Owiriyane masu ni wuuluule ale arino nikawelo "ra"
makhalelo, okiraathi, orapela, makacamiho

Vano owiriyane ni oloce marepo ari mmasuuni:
munahaala, ineneeryo, mukipici, inahaala



Nsuweliho na masu

Owale malaka ni masu ala wi omaliherye mitheere:

- Okiraathe munipuroni muhusiha (othoonnya)_____.
- Onnakhweleya (Okhaviherya) _____nasikhola mukhwaawo.
- (Waahula)_____ maliivuru ni ekateerunu awo.



Vano orepe

Vano orepe mukateerununi masu analoca muhusiha:

Voopacerya vene okiraathe munipuroni Muhusiha athonnyaya.
Owehe ni wiikasopa ineneeryo siri sa orapela makacamiho.

Otakherye muthere mukateerunu:

Ohinawela vasulu vaxanela wona wi onahaala waawuukhula
a akhwaawo arikimuhuserya. Ohinathata ni ichu inahaala
woophoreya.

Vano orepe muchaka mukhaani analoca sa okhaviheryana osikhola.



Vano
ocampule

Opake ncampulo na anasikhola areheryaka nipuro na ohuserya.



Makhovelelo a mmucecheni

Muceche ti muceche wookhala makhovelelo aya.

Macelo aya, mawarelo aya, malocelo aya ni miinelo aya.

Olelo nnaloca sa makhovelelo a mulaponi enalociwa Elomwe.

Achu a muceche owo akhovelentele wiina Nikeche, namma, ekwece ni nsiripwiti.

Achu anasiveliwa oca exima ya mee le ni ya nakhuwo.

Exima eyo enathitiwa oluusi wa nikhuuru na athiyana.

Annasiveliwa tho osaya ikharaala ni oca owawa.

Vakinaaku enaciwa ekhuce ya xipampa hooye ya epwiri.

Vamacelo vaya, alophwana anakhala nikhuuru naya;

Ni athiyana tho anaca vanikhuuru vaya.

Oloca wi, apaapa ni ana aya aasilophwana anaca vamoha.

Mpuro mukinaaku amaama anakhala ni asithiyana.

Athiyana anawaraxa ikuwo sooceyipa.

Achu yakumana annaxelihana ni ovahana mooni.

Awoanaxelihana alocaka Elomwe eri elocelo aya.

Nikhovelelo nikina ori makhalelo a wiiwanana va emusi.

Ataata ari murokora a amaayi tanamaliha mulacu wa anamwane.

Ala ti ari muhooleli mutokweene wa emusi vachekoni.



Nsuweliho na masu

Sooceyipa - soocayiva

Mulacu - mwaha

Vachekoni - vaate

Omaliha - Okwaasiha

Vano waalakhanye moohivuwa muchaka ola



Waalakhanye makoho ni waakhule mukateerununi

1. Va analociwa makhovelelo a elocelo ti ani?
2. Ti ani onamaliha oloca mulacu wa anamwane?
3. Miinelo ala ti avi anuusivela?
4. Ophwanye masu makina oophwanaphwana ni nsu oxelihana.
5. Otaphulele miinelo a nikeche.

Vano waalakhanye ni miyo



Waalakhanye ni miyo "Makhovelelo a mmucecheni"

Vano owiriyane



Owiriyane masu ni wuululue ale arino nikawelo "ya"

wookhala aya olya anawaraxa

Vano owiriyane ni oloce marepo ari mmasuuni:

vamoha, Elomwe, elocelo, ataata, emusi, vachekoni, munahaala, ineneeryo, mukipici, inahaala



Nsuweliho na masu

Owale malaka ni masu ala wi omaliherye mitheere:

anawaraxa, aya, wookhala, olya, sooceyipha

- Muceche ti muceche _____ makhovelelo _____.
- Annasiveliwa tho osaya ikharaala ni ____ owawa.
- Athiyana _____ ikuwo _____.

Vano orepe



Orepe mukateerununi masu analociwa ni Muhusiha:

Muceche ti muceche wookhala makhovelelo aya.

Macelo aya, mawarelo aya, malocelo aya ni miinelo aya. Olelo nnaloca sa makhovelelo a mulaponi enalociwa Elomwe.

Vano otakiherye mutheere mukateerununi:

Achu anasiveliwa oca exima ya meelee ni ya nakhuwo.

Exima eyo enathitiwa oluusi wa nikhuuru na athiyana.

Annasiveliwa tho osaya ikharaala ni oca owawa.

Masinoonimu:

ala masu arino mataphulelo mamoha sintoko: **cipampa ni mpwaata**

Orepe masu arino mataphulelo mamoha:

othita

exima

ocaaca

nchapela

Orepe muchaka mukhaani onaloca sa makhovelelo a micecheni.

Vano ocampule



Vano opake ncampula na soolya soohiyana.



Nikeche

Nikeche miinelo aphacun'we elapo enalociwa elomwe.
 Miinelo ala, achu anamuthukumana aniipa macipo awo apanke nikhuuru.
 Alophwana naari athiyana annavolowa na nikhuuru yiinaka.
 Alophwana anamaka mawaya-wayaya a manyapara;
 Nto athiyana anavolowavo amakenle ikuwo muyuununi.
 Macipo awo analoca sa osiveliwa waya mwaya: ophura waya mmalimeloni,
 mmasayelo ni siina.

Wu oniireyaxa oxekuwa elukuluku ya omaliha wuurula soolima.
 Elukuluku yele enakhala ya ohakalalaxa elapo yele.
 Vanto yamala olya ti vaava aniinaaya achu acuphaka.
 Variyari va nikhuuru nenlo annakhala achu araru.
 Ala anakhala alophwana ni annamana ikoma.
 Ikoma tinavaha osivela wa miinelo ala ophiyera achu anacupha ni osiveliwa.



Nsuweliho na masu

Ikuwo – muthete

Nnyapara – exapala, ntapara, nrapala

Vano waalakhanye moohivuwa muchaka ola



Waalakhanye makoho ni waakhule mukateerununi

1. Nikeche ti heeni?
2. Achu akavi anamana ikoma?
3. Athiyana anamakela heeni muyuununi?
4. Oloce masu makina a emusi ya nsu osivela?
5. Oloce miinelo a elapo yawo.

Vano waalakhanye
ni miyo



Nikeche

Vano
owiriyane



Owiriyane masu ni wuuluule ale arino nikawelo “lu”
soolima elukuluku, acuphaka, nluku

Vano owiriyane ni oloce marepo ari mmasuuni:
nikece, ekwece, nsiripwiti, xipampa.



Nsuweliho na masu

Vano owale malaka ni masu ala wi omaliherye mitheere: Elukuluku, acuphaka, soolima

1. Wu oniireyaxa oxekuwa elukuluku ya omaliha wuurula _____.
2. _____ yeele enakhala ya ohakalalaxa elapo yeele.
3. Vanto yamala olya ti vaava aniinaaya achu _____.



Vano orepe

Orepe mukateerununi masu analociwa ni muhusiha:

Nikeche miinelo aphacun’we elapo enalociwa elomwe.

Miinelo ala, achu anamuthukumana aniipa machipo awo apanke nikhuuru.

Masinoonimu - ola masu arino matapulelo mamoha sintoko:
ikuwo ni mutheko

Okumanyihe masu arino mataphulelo mamoha:		
opaka		woopa
omana		nsakha
nikhuuru		oteka

Orepe muchaka mukhaani onaloca miinelo a mmucecheni mwawo.



Vano
ocampule

Opake ncampulo na achu yiinaka.



Makhovelelo a mmucecheni

Muceche ti muceche wookhala makhovelelo aya:

Macelo aya, mawarelo aya, malocelo aya ni miinelo aya.

Olelo nnaloca sa makhovelelo a mulaponi enalociwa Elomwe. mwa elukuluku ya mukucho mwa ohaca soolya, achu annasiveliwa oca exima ya mee le ni ya nakhuwo.

Exima eyo enathitiwa oluusi wa nikhuuru na athiyana.

Annasiveliwa tho ophara ikharaara ni oca owawa.

Vakinaaku enaciwa ekhuce ya xipampa hooye ya epwiri.

Vamacelo vaya, alophwana anakhala nikhuuru naya;

Ni athiyana tho anaca vanikhuuruni vaya.

Oloca wi, apaapa ni anaya aasilophwana anaca vamoha.

Mpuro mukinaaku Amaayi anakhala ni asithiyana.

Athiyana anawaraxa ikuwo sa mathepa.

Awoanaxelihana alocaka Elomwe eri elocelo aya.

Achu a muceche owo akhovelentele wiina Nikece, leele, erepwete, makhonya, saalimu; miinelo ala aphacun'we mweelaponi wa alomwe

Alophwana naari athiyana annavolowa mwa nrukuryeryo yiinaka.

Alophwana anamaka mawaya-waya a manyapara;

Nto athiyana anavolowavo amakenle ikuwo muyuununi.



Nsuweliho na masu

Ikharaara - asiichu

Owawa - oviilu

Xipampa - chipampa

Vano waalakhanye moohivuwa muchaka ola



Waalakhanye makoho ni waakhule mukateerununi

1. Oloce muru wa muchaka?
2. Miceche sootheene sirino makhovelelo soolikana?
3. Orepe makhovelelo a omucecheni wawu.
4. miinelo kavi ilociwe mmuchakani?

Vano waalakhanye
ni miyo



Waalakhanye ni miyo "Makhovelelo a mmucecheni"

Vano
owiriyane



Owiriyane masu ni wuuluule ale arino nikawelo "the" ophara, otheya, mathepa, otheerela

Owiriyane ni oloce marepo ari mmasuuni:
muceche, meelee, nakhuwo, nikhuuru



Nsuweliho na masu

Vano owale malaka ni masu ala wi omaliherye mitheere:

anaca, mathepa, ophara, anamaka

- Annasiveliwa tho _____ ikharaara ni oca owawa.
- Ni athiyana tho _____ vanikhuuruni vaya.
- Athiyana anawaraxa ikuwo sa _____.
- Alophwana _____ mawaya-waya a manyapara.

Vano orepe



Orepe mukateerununi masu analociwa ni muhusiha:

Achu annasiveliwa oca exima ya meelee ni ya nakhuwo. Exima eyo enathitiwa oluusi wa nikhuuru na athiyana. Annasiveliwa tho ophara ikharaara ni oca owawa.

Otakherye muthere mukateerununi:

Athiyana anawaraxa ikuwo sa mathepa.

Awo anaxelihana alocaka Elomwe eri elocelo aya.

Achu a muceche owo akhovelenle wiina Nikece, leelee, erepwete, makhonya, saalimu; miinelo ala aphacun'we mweelaponi wa alomwe.

Vano orepe muchaka mukhaani wa muupuwelaawo.

Vano
ocampule



Opake ncampulo na echu onuupuwelaawo.



Makhalelo aphaama

Saara onakhala muceche wa Onyaawela, epooma ya Omoolokwe.

Arowaka osikhola ookumana ni mookhwaaxa ari mwaacamani.

Owo aarino mirupa miili ayaaka owaani wawe.

Saara oon'weha mookhwaaxa ahookoliwe. Vano uupuwela omwaakhela:

Saara - Mooni. Munnakhwela kiwaakheleni?

Amunna ki woovoliwa? Hawe waakuvele owaani wace.

Saara - Hooye munna, ti waphaama wookhaviheraani ocukula murupa anyu ophwaha waakuvela orowa owaani. Hiiha hiyo oopiili nnamphiya vowaakuva.

Amunna - kootepa othamala, Saara!

Sara - Nto nakuxa etila ela hiniphiya ni waakuva owaani?

Amunna Mariyamo - Aayi, nnavira owaani wa ataata awo iwe olooxa.

Vohilekela, ahiwehereryaka Sara owoona amaayi awe aviraka ni owo ooloca:

Saara - Wulu, amaama ale, nrowe ni waakuva naaxekure.

Amunna - Mooni amaama a Sara, hayi muneeca vakhaani?

Amaama - Kinarwa olooxa ni kaya okumana ni Saara nnarowa.

Amunna - Saara ootepa okikhaviherya, yene aphiya anahaala ochika.

Amaayi a sara-Huuu, ti yaphaama echu opankaawe Saara, awo ari makhalelo aphaama.

Saara - Koothamalela maama. Ti waphaama opaka ichu soophwanelela mwa amookhwaaxa.



Nsuweliho na masu

Wace - walye **Ocukhula** - oteexa. **Mookhwaaxa** - munaniyano

Vano waalakhanye moohivuwa muchaka ola



Waalakhanye makoho ni waakhule mukateerununi

1. Saara onakhala woowi?
2. Vano mphironi okumanne ni ani?
3. Mookhwaaxa aarino mirupa mikavi?
4. Aariye ni mookhwaaxa yaakumanne tho ni ani?
5. Hinka we wakumana ni mookhwaaxa atenze mirupa sawe, oneera eheeni?

Vano waalakhanye ni miyo



Waalakhanye ni miyo "Makhalelo aphaama"

Vano owiriyane



owiriyane masu ni wuuluule ale arino nikawelo "ii"
osikhola, olipa, owaakuva, olima, miili

Vano owiriyane ni oloce marepo ari mmasuuni:
aarino, mooni, Saara, munna,



Nsuweliho na masu

Vano olokomanyihe mitheere ni masu:

1. Onyaawela Saara muceche wa Onakhala.

2. Othamala Saara! Kootepa

3. Olooxa Saara ni kookumana Kinarwa.
- _____

Vano orepe



Orepe mukateerununi masu analoca muhusiha:

Saara onakhala muceche wa Onyaawela, epooma ya Omoolokwe.
Aworowaka osikhola ookumana ni mookhwaaxa ari mwaacamani.
Owo aarino mirupa miili ayaaka owaani wawe.

Otakiherye muthere mukateerununi:

Amaayi a sara - HUUU, ti yaphaama echu opankaawe Saara, awo ari
makhalelo aphaama.
Sara-koothama maama. Ti waphaama opaka ichu soophwanelela mwa
amookhwaaxa.

Orepe muchaka wa achu elocihanaka.

Vano ocampule



Opake ncampulo na murupa wa osikhola.



Muceche ahu

Muceche ahu eparayiso aka.
Muceche ahu ekhara ya ithutu saka
inakhakalaliha.
Owo ohakalala wahu mahiku
ootheene.
Owo mpuro ahu kinalaleyaakavo
ohakalala waka.

Muceche ahu ti wooreera
Muceche ahu ori, wa achu oolakeya
Muceche ahu ti wooreheryeya mahiku ootheene
Ola ti, wamurecele, wooreera okhala.

Nto ti heeni sinaphwanyeyamo?
Mmucheceni mwaka sookhala miri,
Miri sawiima sinavaha olya,
Miri sinavaha muucuuci sawiicuuwa.
Miri sinavaha mapuro voochekula anamwane

Mmucecheni mwaka
Kinnasiveliwa woona anamwane athataka
Kinnasiveliwa woona anamwane ayaaka osikhola
Kinnasiveliwa woona asipaapa alocaka sa makhovelelo ahu.



Nsuweliho na masu

Wa oreera – waphaama
Ochekula – ovaanela

Vano waalakhanye moohivuwa muchaka ola



Waalakhanye makoho ni waakhule mukateerununi

1. Muceche ola ti wawi hayi?
2. Ola onaloca onasiveleliwani ni muceche awe?
3. Ti heeni eri mommo?
4. Onnakhwela okhala muceche yoowo? Nthowa heeni?
5. Ti heeni onuupuwelaawe sihilociwe nto siri mmucecheni mwahu?

Vano waalakhanye
ni miyo



Waalakhanye ni miyo "Mucece ahu"

Vano
owiriyane



owiriyane masu ni wuuluule ale arino nikawelo "cu"
mucece, sookhala, muucuuci, oculi

Vano owiriyane ni oloce marepo ari mmasuuni:
sookhala, sawiima, sinavaha, ochekula



Nsuweliho na masu

Vano owale malaka ni masu ala wi omaliherye mitheere:
sookhala, muucuuci, Muceche

- _____ ahu ti wooreera.
- Mmucecheni mwaka _____ miri.
- Miri sinavaha _____ sawiicuuwa.

Vano orepe



Vano orepe mukateerununi masu analociwa ni muhusiha:
Mucece ahu ti wooreera.
Mucece ahu ori wa achu oolakeya.
Mucece ahu ti wooreheryeya mahiku ootheene.
Ola ti wamurecele, wooreera okhala.

Otakiherye mutheere mukateerununi:

Mmucecheni mwaka.
Kinnasiveliwa owoona anamwane athataka.
kinnasiveliwa owoona anamwane ayaaka osikhola.

Olece mwaamuchaka onaloca ichu sa muceche awo.

Vano
ocampule



Opake ncampulo na mwiri orino ithutu.



Mapuro a waaceliwa

Miceche nkhalahumo aakhala mapuro a waaceliwa:

Isikhola, isipitali, misika, ixikwaatara, mixikichi, ikerexa, mapuro a waalakhanya ni ipa sa wuupuxera ichu sa khalayi.

Sookhalawo impa sawuupuxera sawaaca: inaleeliha ophacuwa wahu, sa makhovelelo a achu, wa samakhalelo a achu ni a mulaponi ni sikina.

Ohiya mapuro ala nloncaahu aakhala, a othata, maphuro a ochekula anamwane, ipareya, mihice, mathakwa ni macaco oonvokha mphirya.

Noomorela muteko oya neethanu anasikhola anaya ohuserya osikhola.

Vakinaaku, va nihiku na kwaasakwaasa anasikhola anaya opaka miteko sa waalakhanya ni sa olima.

Esikhola aka yookhalano emaca ni mapuro oothata inakhala oculi wa ekerexa.

Omoono woolopwana wa esikhola ori muxikichi.

Maphwatulo ekonotho wa esikhola tori musikha.

Humm, kaaciwala. Aakhala anasikhola analaphuwa muhice wi aphiye osikhola.

Vakhivi vasikhola yookhala tho esipitali.

Wa makacamiho, achu anaya wa asuphayi.

Nipuro nikinaaku na waaceliwa ti onakuhiwa ikorowa.

Nipuru nenla nniicaniwa epanko.

Mapuro awaaceliwa ala naalankaahu ari ooreera mwa achu vawi annavaha meerelo aphaama oninko okuha ikorowa, othata, opaka mikuco sa ohakalala, opaka mapokha, ohuserya ni ichu sikinaaku sawaaca.



Nsuweliho na masu

Kwaasakwaasa – nooworowa, Saaputho **Niphwatulo** – meeturu
Ekonto – Ncikhi

Vano waalakhanye moohivuwa



Waalakhanye makoho ni waakhule mukateerununi

1. Oloce mapuro meeli a waaceliwa ari vamuchakani.
2. Ti heeni eri moonoo woolophwana wa esikhola?
3. Ti yeene muteko wa Epanko?
4. Wahintoko oxekurya ipa sa wuupuxeerya ichu sakhalayi?

Vano waalakhanye
ni miyo



Waalakhanye ni miyo "Mapuro a waaceliwa"

Vano
owiriyane



Owiriyane masu ni wuuluule ale arino nikawelo "ka"
esikhola, ekahi, isipitali, misika

Vano owiriyane ni oloce marepo ari mmasuuni:
mapuro, othata, anamwane, mihice



Nsuweliho na masu

Vano owale malaka ni masu ala wi omaliherye mitheere:
osipitali, omusika osikhola

- _____ anasikhola anamuhuserawo.
- _____ annapenuxiwa achu.
- _____ innakulihiwa ichu sawaaca.

Vano orepe



Orepe mukateerununi masu analociwa ni Muhusiha:

Miceche onakhala hiyo aakhala mapuro awaaceliwa:
Esikhola, isipitali, misika, ixikwaatara, mixikichi, ikerexa, mapuro
a waalakhanya ni musewu.

Otakherye mutheere mukateerununi:

Ohiya mapuro ala nloncaahu aakhala, a othata, maphuro a
ocekula anamwane, ipareya, mihice, mathatha ni ikampo sa
opaka amapokha.

mantonimu:
ala masu arino mataphulelo oovirikanyiha: **waaca ni onanara**

Vano orepe muchaka mukhaani onaloca ichu sinapakiwa omusewu.

Vano
ocampule



Ocampule esipitali.



Miteko

Miyo ka muhusiha.
Kinnasiveliwa ni anasikhola aka.

Ni yene kinnaahusiha,
kinnahuserya ni kinnathata.

Kinnaahusiha tho osuwela
waacicimiha achu, ni ovarerya
meerelo va emusi.

Miyo ka nfirmereero. Achu
aniiceliwa anapenuwa ni
okhaviherya waka. Kinnahusiha makhalelo a orapela ireca ni yawiira wi
arapele ireca.

Miyo kanamateka. Miyo ni Nikhuuru naka kinalapaakano ninnateka ipa,
isipitali, isikhola, mixikichi, ikerexa ni misikha.

Miyo kanamalima. Muteko aka ori olima wi achu eceke.

Miyo vamoha ni anamalima akina, ninnalima ichu sohiyana: mihali,
nakhuwo, nvuka, epwiri, xipampa, makuci, caakwa, kholowa, mukhwani,
nacuva, mee,le, xaya ni sikinaaku.

Namala wuurula ninnakawa: ikapace sa echo, ikina soolya, ikina sa okuliha.

Mwa epanci nikulinhahu ninnakula ikaruma sa osikhola, ikuwo, soowara sa
osikhola, soolya inakuliwa olooxa ni siina.

Miyo kanamamesa. Kinnamesa ichu sawaaca: ihopa, mikhampa, ephweesa.

Namala omesa ninnuumiha vansuwani wi ihinanare, vakhwawe ninnakuha
muxileerani ni achu annarwa okula.

Nakuliha, ninnakula ikaruma sa anamwane ahu anayana osikhola.

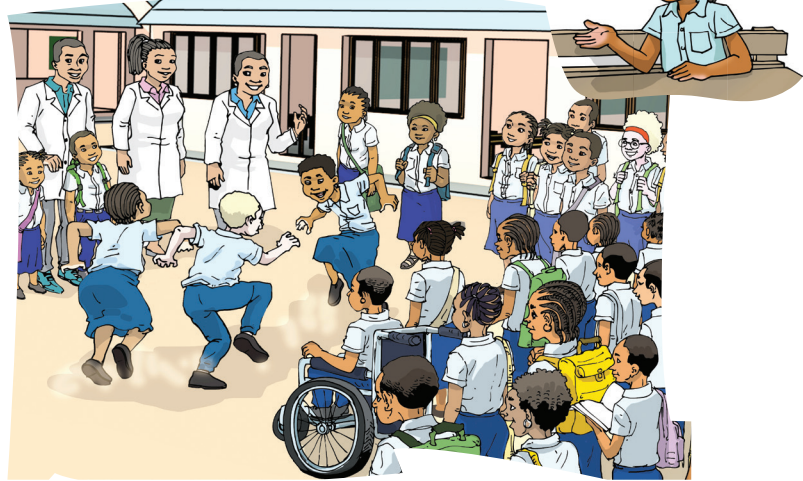

Nsuweliho ola na masu

Ana ihu – anamwane ahu Nakuliha – natumiha

Mixikichi – Misikithi Aniiceliwa – anavoreyiwa

Vano waalakhanye moohivuwa muchaka ola



Waalakhanye makoho ni waakhule mukateerununi

1. Muchaka onaloca sa eheeni?
2. Muchu anahusiha aniichani hayi?
3. Namalima onapaka muteko ti ani?
4. Ti heeni eni ephacuwe namalima akuliha ichu sootheene alimaaye?
5. Ti heeni enaphwanela weera wi soolya sinakhala ilukuluku sootheene?

Vano waalakhanye
ni miyo



Waalakhanye ni miyo "Miteko"

Vano
owiriyane



Owiriyane masu ni wuuluule ale arino nikawelo "xi"

Muxikichi, isipitali, kanamalima, mwiixi

Vano owiriyane ni oloce marepo ari mmasuuni:

mixikichi, muteko, wuurula, soowara



Nsuweliho na masu

Owale malaka ni masu ala wi omaliherye mitheere:

- Miyo (ohusiha) _____ anasikhola.
- Miyo (openuxa) _____ achu.
- Miyo (oteka) _____ ipa.
- Miyo (olima) _____ imaca.



Vano orepe

Orepe mukateerununi masu analoca muhusiha:

Miyo ka muhusiha. Kinnasiveliwa ni anasikhola aka a asithiyana ni asilopwana.

Ni yene kinnaahusiha, kinnahuserya ni kinnathata.

Otakherye muthere mukateerununi:

Miyo kanamateka. Miyo ni nikhuuru naka kinalapaakano ninnateka impa, isipitali, isikhola, mixikichi, ikerexa ni misikha. Kinnaaleeliha nikhuuru naka kinalapaakano makhalelo a oreherya.

Vano orepe muchaka mukhaani onaloca ichu sinapakiwa oxipitali.



Vano
ocampule

Vano opake ncampulo na nfirimeero.



Nihiku na 1 na Xuunyu

Nihiku na 1 na Xuunyu nihiku na anamwane elapo yootheene.

Nihiku nna nthanliwe ni ONU muyaakha wa 1950, achunaka waaleeliha achu a mulaponi omaliha meerelo apure, waalapiha

anamwane, waakhalela okawa anamwane, waatheeliha anamwane, vohilipela nthapa na mwiili, makhalelo a ovekela naari nihimo.

Nihiku na ohakalala wa anamwane ootheene. Osikhola anamwane anniipa anniina, annapaka mapokha ni annaca. Ni tho annasuweliha muupuwelo aya ni macipo oolaka, sawuupuwela ni makhalelo a wooniherya.

Nuupuwelaka wi aakhala tho anamwane nivano anahoosiwa, nihiku nenla anamwane ni atokokweene annaleeliwa maweryelo aya:

- anamwane aakhalano oworya wa ohusera ni elocelo aya;
- aakhalano oworya wa ekumi yaphaama;
- aakhalano oworya wa okhalano nsina, elapo ni weereliwa murepelo;
- aakhalano oworya wa okhala ni asipaapa aya voophwanelela;
- aakhalano oworya wa othanla makhalelo a mavekelo aya ni oleelihiwa wa asipaapa awa.

-aakhalano oworya wa okumanela ni akhwayiye ohikhanle makacamiho wa asipaapa aya.

- aakhalano oworya wa okhala munipuro woophwanelela.

Anamwane ootheene aakhalano oworya wa osuwela maworyelo aya ni sinaphwanela wiira. Weyo woosuwela maweryelo miina oraaweno?



Nsuweliho na masu

Onnasasanyiwa - onnareeheriwa **Tahi** - hayiyene

Omaliha - okuchula

Vano waalakhanye moohivuwa



Waalakhanye makoho ni waakhule mukateerununi

1. Nihiku ti ani nnalociwa muchaka ola?
2. Nihiku nenla nthanliwe ni ani?
3. Weyo onnasiveliwa wa nihiku nla?
4. Ti heeni yooloca yawo mwa anamwane anahoosiwa?
5. Yavira nihiku nenla ti heeni onaphwanela weera?

Vano waalakhanye ni miyo



Waalakhanye ni miyo "Nihiku na 1 na Xuunyu"

Vano owiriyane



Owiriyane masu ni wuuluule ale arino nikawelo "mwa"
anamwane, nihiku, mwaako, muupuwelo

Vano owiriyane ni oloce marepo ari mmasuuni:

Wiina, mukucho, anamwane, ohakalala



Nsuweliho na masu

Owale malaka ni masu ala wi omaliherye mitheere:

Anamwane, ohakalala, wiipa, Xuunyu

1. Nihiku na _____ wa anamwane ootheene.
2. annasuweliha muupuwelo aya ni _____ woolaka.
3. _____ ootheene aakhalano oworya wa osuwela maworyelo aya ni sinaphwanela wiira.

Vano orepe



Orepe mukateerununi masu analoca muhusiha

Nihiku na 1 na Xuunyu nihiku na anamwane elapo yootheene.
Nihiku na ohakalala na anamwane ootheene.

Otakherye mitheere mukateerununi.

Nihiku nna nthanliwe ni ONU muyaakha wa 1950, achunaka waaleeliha achu a mulaponi omaliha meerelo apure, waalapiha anamwane, waakhalela ekawa anamwane, waatheliha anamwane, vohilipela nthapa na mwiili, makhalelo a ovekela naari nihimo.

Vano orepe muchaka mukhaani olocaka sa nihiku na anamwane.

Vano ocampule



Opake ncampulo na anamwane yiinaka.



Mukucho wa nihiku na 1 na Xuunyu.



1
Ana, Rene ni Xanina onthamwene aya ni awo analoca sa mukucho wa nihiku na 1 na Xuunyu.

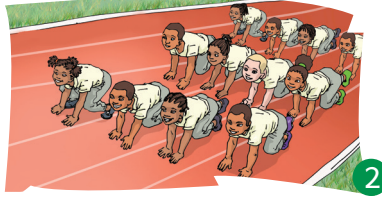

2
Xanina-Mm! Nivano himusuwenle? Olelo nihiku na anamwane! Anamwane ootheene aarumwa-rumwa waapeya soolya. Ana awiriyana sooloca sa Xanina ohaakhula.

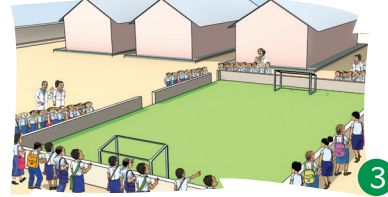

3
Ana-Rene, nkawoone anasikhola, amuhusiha, ni ahooleli a esikhola, aaroma othukumana mpuro onahaala ovira mathatelo. Nrowe nawoone amaama akhala aamaliha waapeya soolya sahu.



4
Xanina - Aayi, nrowe ni waakuva!



5
Rene - Miyo murokora aka ookuxa yoolya ahu oorowana osikhola.



6
Xanina - Hii...hinkooni naakuve, amuhusiha anakawa miteko. Nikhuuru na Lili noopacera wiina!

7
Ana- Nkawehani, Palura ari musaala, yene anakuhamo ithutu.

8
Xanina-Aakhala tho anasikhola ari okampu, iwe ananvokha mphirya.

10
Palura- Murowe okampo. Mukucho wa eyaakha ela wootepa oreera ophwaha wa muyaakha ole.



11
Ana- Mapokha a waalakhanya ni wiina wa nikhuuru na Lili.

9
Rene-Hiyo noophiya, Palura! Nki muteko ahu ti ovi?



Nsuwelo na masu

Ovokha - ovonya Murowe - muyewo Nkaawoone - nkaawehe

Vano waalakhanye moohivuwa



Vano waakhule

Waalakhanye makoho ni waakhule mukateerununi

1. Ti ani anavolowa vamuchaka?
2. Masina ti ani anavolowa vaava?
3. Yaari anamwane akhavi?
4. Ti heeni enuusivela opaka nihiku nenla naphiya?

Vano waalakhanye ni miyo



Waalakhanye ni miyo "mukucho wa nihiku na 1 na Xuunyu."

Vano owiriyane



Vano owiriyane masu ni wuuluule ale arino nikawelo "rya" owurya, wiipa, musaala, mphirya

Vano owiriyane ni oloce marepo ari mmasuuni: mapokha, mpirya, anasikhola, mukucho



Nsuweliho na masu

Vano owale malaka ni masu ala wi omaliherye mitheere:

Soolya, oreera, okampu, Mukucho

1. Anamwane ootheene aarumwa-rumwa waapeya_____.
2. Mukucho wa eyaakha ela wootepa_____.
3. Anasikhola ari iwe ananvokha mpirya.

Vano orepe



Vano orepe mukateerununi masu analoca muhusiha

Ana, Rene ni Xanina onthamwene aya ni awo analoca sa mukucho wa nihiku na 1 na Xuunyu.

Otakherye mitheere mukateerununi.

Olelo nihiku na anamwane! Anamwane ootheene aarumwa-rumwa waapeya soolya.

nkawoone anasikhola, ahusiha, ni ahooleli a esikhola, aaroma othukumana munipuro onahaala ovira mathatelo.

Vano orepe muchaka wohooleliwa olocaka sa anamwane

Vano ocampule



Ocampule nchaco na mphirya mukateerununi mwawo.



Mapuro a waaceliwa

Miceche Nnakhalaahumo aakhala mapuro awaaca:

Esikhola, isipitali, misika, ixikwaatara, mixikichi, ikerexa, mapuro a waalakhanya ni musewu.

Sookhala misewu sawaaca: inaleeliha ophacuwa wahu, sa makhovelelo a achu, wa samakhalelo ni siina.

Mwa ikoloometuru mathanu wa esikhola tori musika.

Humm, kaacuwala. Aakhala anasikhola analapuwa muhice wi aphiye osikhola.

Vakhiviru vasikhola yookhalavo tho isipitali. Nihiku na ohakalala na anamwane ootheene. Osikholani onnasasanyiwa mukucho mutokweene.

Anamwane anniipa, anniina, annapaka mapokha ni annaca. Mukucho yoola wa anamwane hayiyene omaliha ohuserya. Ti waphaama nivireke nihiku nenla ni ocharakavo nikookele oya osikhola Ohuserya mpakha omaliha eyaakha.

Anasikhola, ahusiha ni manfirimeeru anniiwanana ni annaya isipitali waaxekura anamwane akina aniiceliwa ehinawera ovira nihiku naya osikhola ni annavira nihiku nenla osipitali.

Muhusiha onalapa osikhola ni orino muteko wa ohusiha achu, wi omwaahiyu akhale nfirimeeru, suphayi, musatoro nxinyero totoro ni namapaka ipa.

Ti vo ohuserya oreera.



Nsuweliho na masu

Suphayi – ‘puluusiya’

Omwaahiyu – ‘mahiku a ohoolo’

Musatoro – ‘muhooleli a epooma’

Vano waalakhanye moohivuwa muchaka ola



Waalakhanye makoho ni waakhule mukateerununi

1. Muchaka ola onaloca wa eheeni?
2. Othoonye ni oloce miteko siri mmuchakani.
3. Mapuro tiani alociwe mmuchakani?
4. Anamwane anavira mukucho aya nihiku tiani?

Vano waalakhanye
ni miyo



Waalakhanye ni miyo "Mapuro a waaceliwa"

Vano
owiriyane



Owiriyane masu ni wuuluule ale arino nikawelo "mu"
mutila, manfirimeeru, mukwaha, musatoro.

Vano owiriyane ni oloce marepo ari mmasuuni:

Ohuserya, ophacuwa, ixikwaatara, isipitali



Nsuweliho na masu

Owale malaka ni masu ala wi omaliherye mitheere:

vasikhola, Ohusiha, mulaponi, manfirimeeru

a) Muhusiha onalapa osikhola ni orino muteko wa

_____.

b) Anasikhola, amuhusiha ni _____ annapaka mukucho ni
anamwane aniiceliwa.

c) Vakhiviru _____ yookhalavo tho esipitali.

**Vano Ophwanye ni orepe masu makina a emusi emoha na
nikhalo:** Opaka.

Vano orepe



Orepe muchaka mukhaani masu analoca muhusiha:

Miceche nnakhalahumo aakhala mapuro awaaca:

Esikhola, isipitali, misika, ixikwaatara, mixi kicthi, ikerexa, mapuro a
waalakhanya ni musewu.

Orepe muchaka mukhaani sa muupuwelo awo

Vano
ocampule



Opake ncampulo na esipithale.



Nihiku na mwaakiho ahu

Nihiku na 25 a Xuunyu nihiku na mwaakiho Mmosampiki.

Nihiku nna na mwaakiho nipance mweeri wa Xuunyu a muaakha wa 1975 vale olaleyiwaaya ovuluwa wa achu mwa ohoosiwa ni akunya.

Oroma vaava naphiya nihiku nenla na 25 wa xuunyu achu annahakalala yuupuwelelaka olaleyiwa wa mwaakiho ni murecele wa ootheene a Mmosampiki.

Nna nri nihiku peresitenti ooroma a Mmosampiki Samora Moises Machel owelihaawe nipanteera Mmosampiki nalaleya ovuluxa wa Amosampikano ni ipiwen'ye iino a elapo ahu.

Ni ophiya wa nihiku na mwaakiho Mosampiki okhalano nipanteera, empelema ni iino a elapo ikhanle ineneeryo sa elapo.

Empelema yookhalano:

- Nliivuru nnathoonyera ohuserya,
- Ekapwici nnathoonyera owaniha wahu wa wakiha
- Ehipa enathoonyera olima e oreela wa mmacani.

Nipanteera nrino mathepa mathanu:

- Noophilivila- nnaleeliha owaniha wahu ni akunya, owaniha waakiha elapo e sookhala sahu;
- Na nthapa- nnaleeliha oreela wa ecaya vati vaya;
- Na oripa- nnaleeliha elapo ya Waafirikha;
- Na ncano- nnaleeliha oreela wahu vati va echaya ya elapo ahu;
- Naweela- nnaleeliha olikanela wa owaniha wa nloko na Mosampiki ni murechele.



Nsuweliho na masu

soopuha - sooreela enathoonyerya - enooniherya opacerya - oroma
yawiira - yoopaka

Vano waalakhanye moohivuwa muchaka ola



Waalakhanye makoho ni waakhule mukateerununi

1. 25 a Xuunyu nihiku na eheeni?
2. Ti ani alalen'ye woopoliwa wa Mosampiki?
3. Oloce ineneeryo sa Mosampiki?
4. Epanteera erino mathepa kavi?
5. Ti heeni hawiira wi murecele onakhalaru mulaponi mwahu?

Vano waalakhanye
ni miyo



Nihiku na Mwaakiho ahu

Vano
owiriyane



Owiriyane masu ni wuuluule ale arino nikawelo “sa”
Mosampiki, ohuserya, saaka, murecele

Vano owiriyane ni oloce marepo ari mmasuuni:
Nipanteera, mathepa, mwaakiho, murecele



Nsuweliho na masu

Owale malaka ni masu ala wi omaliherye mitheere:

oMosampiki, Ohuserya, olima, murecele

1. Nliivuru nnathoonyera_____.
2. Ehipa enathoonyerya oreela wa_____ mmacani.
3. Samora Moises Machel aari peresitenti ya _____



Vano orepe

Orepe mukateerununi masu analoca muhusiha:

Nihiku na 25 a Xuunyu nihiku na mwaakiho mmosampiki.

Otakherye mitheere mukateerununi.

Nihiku nna na mwaakiho nipance mweeri wa Xuunyu a muyaakha wa 1975 vale olaleyiwaaya ovuluwa wa achu mwa ohoosiwa ni akunya.

Vano repe muchaka mukhaani woholeliwa olocaka wa:

Okhweleya wa murecele mulaponi.



Vano
ocampule

Vano opake ncampulo na epanteera ya omosampiki

Nihiku na 25 a Xuunyu

25 a Xuunyu nihiku ntokweene va Amosampikano. Nihiku niphin'ye nivuluxo ni murecele. Ti va khalapa Mariyamo onaloca ni asulua awe Nene ni Liinu sa waakihiwa achu:

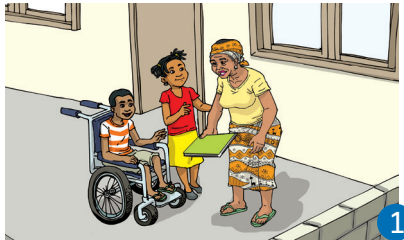

1 Nene-Amunna Mariyamu, noosuwela wi omeelo nihiku ntokweene, ti xeeni ephacun'we nihiku nenno?

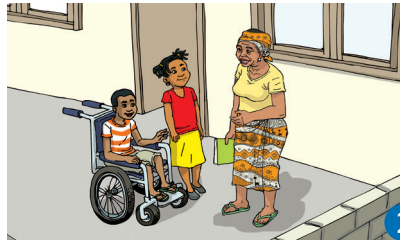

2 Amunna Mariyamu-Wulu asulu aka! nihiku olaleyiwe ovuluwa wa Amosampikano mwa ohoosiwaaya ni akunya.

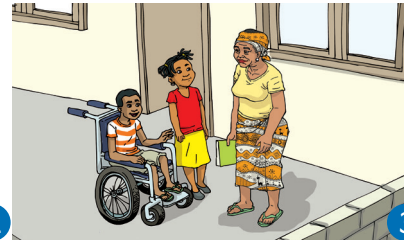

3 Liinu- Vo muraanyu nihiku olaleyiwe ovuluwa, ti xeeni yaphacuwa khalayi?

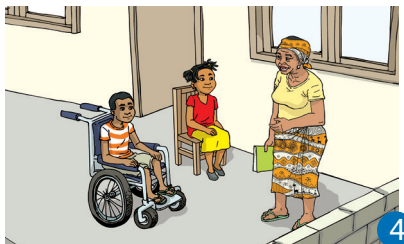

4 Amunna Mariyamu-Liinu! nivuluxo nahaakunve ophiya, Mosampiki ari eporovinsiya ya Opurutukalo, vawi elapo ela yari mmatani mwa akunya.

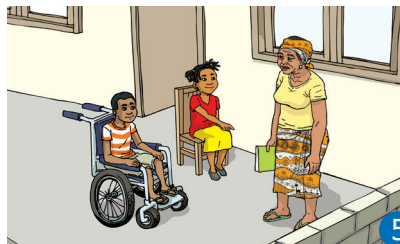

5 Nene- Amunna Mariyamu, ovuluwa wu ophacun'we hayi?

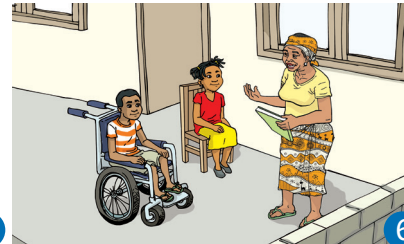

6 Amunna Mariyamu-Opacun'we ni wiiwanana wa Amosampikaano.

7 Nene - Nto hayi?

8 Amunna Mariyamu - Ti wi achu ootheene mulaponi aakhalano owoorya wamurecele, nloko na Amosampiki noowaniha ekoco emalenle muyaakha wa 1975. Opaca vaava nto Nene ni Liinu ahiwelela phaama mwaheene onacapeliwaaya nihiku nna na 25 Xuunu.



Nsuweliho na masu

Osasanyera - oreeherya
ohooxiwa -ohaawihwa
woopoliwa-waakihiwa

Vano waalakhanye moohivuwa



Vano waakhule

Vano waalakhanye makoho ni waakhule mukateerununi

1. Va nnalociwa nihiku ti ani?
2. Ti ani analoca sa nihiku nenla?
3. Ti ani yaahooxa amosampikano?
4. khalayi, Mosampiki aari eporovinsiya ya woowi?
5. Moonelo awo onnaphwanela muchu omuhooxa muchu mukhwaawe? Wa nthowa xeeni?
6. Ti heeni oneeraawe wamoona mukhwaawo amuhooxaka muchu mukinaaku?

Vano waalakhanye ni miyo



Waalakhanye ni miyo "Nihiku na 25 a Xuunyu"

Vano owiriyane



owiriyane masu ni wuuluule ale arino nikawelo "ri"

akunya, olaleyiwe, onyawa, murecele

Vano owiriyane ni oloce marepo ari mmasuuni:

Nivuluxo, murecele, olaleyiwe, ohakalala



Nsuweliho na masu

Olokomanye masu wi opake mitheere awookololowa:

1. muyaakha wa ekhoco 1975 emanle.
_____.
2. murecele Nihiku nivuluxo ni niphin'ye.
_____.
3. opurutukale Mosampiki eporovinsiya ari ya.
_____.



Vano orepe

Orepe mukateerununi masu analoca muhusiha:

Nihiku na 25 a Xuunyu.

25 a Xuunyu nihiku ntokweene wa Amosampikano. Nihiku niphin'ye nivuluxo ni murecele

Otakherye mitheere mukateerununi.

Amunna Mariyamo, noosuwela wi omeelo nihiku ntokweene. Nihiku olaleyiwe ovuluwa wa amosampikaano mwa ohoosiwaaya ni akunya. Mosampiki ari eporovinsiya ya Oporutukalo, vawi elapo ela yari mmatani mwa akunya.

Vano orepe muchaka mukhaani woholeliwa olocaka sa nihiku na owaniha ekhoco a elapo ahu.

Okhweleya wa maahi mwa miri.



Vano ocampule

Opake ncampulo na musuphayi awelihaka epanteera.



Onakhaliwamo ori ichu ninka matakwa, inama, muruca soohiyana ni mavicanelo a elukuluku.

Anasikhola munahaala osuwela okhapelela mapuro anakhaliwa.

Ti xeeni yawiira wi nnakhapelela mapuro anakhaliwa?

- Oheeyela manaxi, mathooro, miri pure pure.
- Ohiwiiphe asinama anakwateeliha ni kuverunu;
- Ohikwaca miri voohiphwanelela;
- Achu anaala miri mmathooro ni vaate;
- Achu ahinavokherya mapothoro naari ikokhola mmuhiceni ni mpareya.
- ohinanariha maahi

Okhapelela mapuro onakhaliwa echu yooreera.

Naahikhapelela sootheene inamunarara.

Yaphaama ori okhapelela.



Nsuweliho na masu

Manasi - manaxi **Ahinavokherya** - ohinariha
Naahikhapelela - nahiikosoopela

Vano waalakhanye moohivuwa muchaka ola



Vano waakhule

Waalakhanye makoho ni waakhule mukateerununi

1. Ti heeni erimomo onakhaliwamo?
2. Ti ani anahaala osuwela okhapelela?
3. Ti xeeni yawiira wi nnakhapelela mapuro anakhaliwa?
4. Heeni enapacuwa achu yakwacha miri voohiphwanelela?
5. Va ti heeni munapakaanyu wi okhapela muceche anyu?

Vano waalakhanye ni miyo



Vano owiriyane



Owiriyane masu ni wuuluule ale arino nikawelo “wa”
mmathooro, onakhaliwa, mpareya, owara

Vano owiriyane ni oloce marepo ari mmasuuni:
Mmuhiceni, nnakhapelela, anaala, asinama



Nsuweliho na masu

Owale malaka ni masu ala wi omaliherye mitheere:

miri, kuverunu, yooreera, mapotoro

1. Okhapelela mapuro onakhaliwa echu _____.
2. Achu anaala _____ mmathooro ni vaate.
3. Ohiwiiphe asinama anawateeliwa ni _____.

Vano orepe



Orepe mukateerununi masu analoca muhusiha:

Onakhaliwamo ori ichu ninka matakha, inama, muruca soohiyana ni mavicanelo a elukuluku.

Otakherye mitheere mukateerununi:

Ti xeeni yawiira wi nnakhapelela mapuro anakhaliwa?

- Oheeyela manaxi, mathooro, miri pure pure;
- Ohiwiiphe asinama anawateeliwa ni kuverunu;
- Achu ahinavokherya mapothoro naari ikokhola mmuhiceni ni mpareya.

Orepe mwaamuchaka woholeliwa olocaka ya:
okhapelela mapuro anakhaliwa.

Vano ocampule



Ocampule inama siri mtakhwani



Sawiira/ni soohiira
Ohiriha ikokhola pure-pure



Othukumanya ikokhola ni osasanyerya ikaruma sooreerela



Othipela ikokhola
soohiphwanelela hooye
oriha munlanthani



Olima manaxi nvinyaka
muthipele wi suucihe
echaya

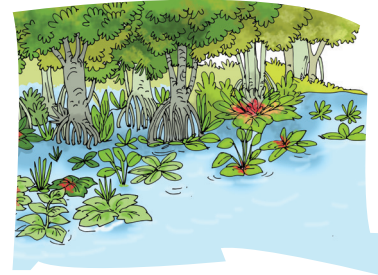

Okwacela mirayi sa miri
Muhineeyela mathooro ni
matakhoa
Ohikwaca miri pure pure
xaxa mmihiceni ni ipareya

Achu anacariha meerelo ala annakhalano ekumi yooreerela.



Nsuweliho na masu

osasanya – oreeheryerya ochariha – ovaryerya
ikaruma – ikolomonco Othipela – okacela

Vano waalakhanye moohivuwa muchaka ola



Waalakhanye makoho ni waakhule mukateerununi

1. Ti heeni yawiira ni ikokhola?
2. Nki ni miri ti heeni yawiira?
3. Nachariha meerelo ala nnakhalano eheeni?
4. Ti ani anaphwanela ochariha meerelo yaala?
5. Ti heeni eni yeereye nahinathipela ikokhola inakhala vaate vahu?



Owiriyane masu ni wuuluule ale arino nikawelo “nye”
Osasanyerya, ikokhola, enyewe, olya

Owiriyane ni oloce marepo ari mmasuuni:
Ikokhola, matakhoa, yooreerela, osasanyerya



Nsuweliho na masu

Owale malaka ni masu ala wi omaliherye mitheere:

Oriha, matakhoa, mirayi, ekumi.

1. Okwacela sa _____ miri.
2. Achu anacariha meerelo ala annakhalano _____ yooreerela.
3. Muhineeyela mathooro ni _____.



Orepe mukateerununi masu analoca muhusiha:

Ohiriha ikokhola pure-pure,
Othukumanya ikokhola ni osasanyerya ikaruma sooreerela,
Othipela ikokhola soohiphwanelela hooye oriha munlanthani
Olima manaxi nvinyaka muthipele wi suucihe echaya

Vano Otakiherye mitheere mukateerununi.

Sa wiira/ni sohiira
Othukumanya ikokhola ni osasanyerya ikaruma sooreerela
Achu anacariha meerelo ala annakhalano ekumi yooreerela.
Ala ari meerelo anasikhola anaphwanelaaya ocariha.

Vano orepe mwaamuchaka woholeliwa olocaka ya:

Makhalelo a epewe ya vaate.



Ocampule empa, vaate orimo mukoro wa ikokhola.



Okhweleya wa miri

Onakhaliwamo ori ichu oninko matakhoa, inama, maahi, nyaako ni mavicanelo a elukuluku.

Miri, sinnavaha echeku yaphaama achu anamumulaaya, sinnareeraha valaponi, sinnavaha mapawu, sinnaruuha maahi ni makhapelelo makinaaku.

Nto mutano miri sawaaca sinnathowa ntakhara achu annatepa okwata.

Ti vo yaphaama ori waala miri sawaaca ni okaphelela Matakhoa wi miri sihithowe.

Honaphwanela Okwata naari weeyela matakhoa.

Miceyikho siri sooreerela mwa mapuro ala vawi sinalsapela oruuha elapo, olapela malucuwelo a elapo, orwiiha epula, orapeliha okomowa echaya mmihiceni, okhaliha maahi mulaponi achu wi anawurya ni waavaha asinama ekumi.

Sinnavaha tho sawiima sinalsyiwa, minuku, mapawu ni ekoola.

Moomusuwela phulukamu? Ola muri mutokweene onavaha murece. Ti vava nto onaphwanelaaya okhapelela miri.

Honaphwanela Okwata ni weeyela miri mulaponi mwahu wi nihinathoyiwa maahi, muuchuci ni omumula waphaama.

Yaphaama ori waala miri vaate vahu naari mmucecheni elukuluku yootheene.

Hiiha nnahaala okhalano ekumi mahiku ootheene ni nnamurapela tho makacamiho mulaponi.



Nsuweliho na masu

Miceikho – miri Osachuwa – ocinceya Sinaciwa – sinalsyiwa

Vano waalakhanye moohivuwa muchaka ola



Waalakhanye makoho ni waakhule mukateerununi

1. Miri sinareerela ni?
2. Oloce ichu caaru sinapakiwa ni miri.
3. Ti xeeni ya weera va wi miri siinuweke phaama?
4. Mphurelo ti ani onavahaaya miri mmwiilini waahu?
5. Muceche awo, achu annachariha meerele aphaama? hayi?

Vano waalakhanye
ni miyo



Waalakhanye ni miyo "Okhweleya wa miri"

Vano
owiriyane



Owiriyane masu ni wuuluule ale arino nikawelo "yi"
miceyikho, miri, yiiwe, okwata

Vano owiriyane ni oloce marepo ari mmasuuni:
miceyikho, okwata, waala, oreeriha



Nsuweliho na masu

Owale malaka ni masu ala wi omaliherye mitheere:
okwata, murece onakhaliwamo

1. Phulukamu mwiri mutokweene onavaha _____.
2. _____ Sookhalavo miceyikho, inama, maahi, mwaako,
ni sikina.
3. matakwa hanaphwanela naari weeyela.

Vano orepe



Orepe mukateerununi masu analoca muhusiha:

Nipuro onakhaliwamo okumanela wa ikuru, ichu sa osachuwa ni
soophacuwela mmwiilini inavaha ekumi mwa achu ni makhalelo
aya oovicana.

Orepe mwaamuchaka woholeliwa olocaka ya:
Okhweleya wa matakwa omucecheni

Vano
ocampule



Opake ncampulo na ntakwa nrimo miri mitokweene.



Sinnnupuwela miri

Nihiku nimoha, Mpila ni Mukhala yari oocimwa ni ahinamiruku nthowa na achu yaatepa wuuha miri, weeyela miri, ni onanariha echaya ni ikokhola.

Mukhala - Achu aatepa onikhalela ekawa. Ti xeeni yawiira wi nrapele ohoowa?

Mpila - Nloce ni akhwiihu ahiniima soolya, ahinavaha minuku ni misisi inavaha soolya.

Mukhala - Paryeene, wooreeriha, nloce to ni mirarase, mimanka, makokho, itomathi, lookho, miri sootheene simaale wiima.

Mpila waanlocaru oriki miri sinavaha ithaapwa sihivaheke, sepola, alifaase ni makukhu makinaaku amaale ovahaa osiva waya.

Mukhala - Nto hayi? Mukhala atikiniheya wiiwa hiiha.

Mpila - Hiyo ootheene nnareerihiwa ni maahi a epula. Nloce ni epula wi ehirupeke.

Vawi hiiha achu anamuhiya onipakela opure yoonaka ovoliwa ni othoyiwa ichu.

Awo ni miri ikinaaku sooya wa muhooleli aya ni simutarihela.

Muhooleli owo oovaha owora muri ti muri onaloca makhalelo oocawa.

Mukhala-Hiyo noomala! Achu annasiveliwa okwaca miri naari ikhaani.

Mupuwelo ahu ori omaaliha saphaama nnaavahaahu achu, wi yene amaale okwaca ni weeyela miri mutakwani.

Miri sootheene soothamalela sohoopaka mata.

Mmanka woovahiwa muteko waaleela achu miruku iphakaneliwe.

Miri soophakanela tho okumanela ilukuluku sootheene wi inavaanela sookacamiha saya.



Nsuwelo na masu

Okwaca – wuuha

Epula – epwila

Vano waalakhanye moohivuwa



Waalakhanye makoho ni waakhule mukateerununi

1. Miri ti ani xaxa siikhupanyera ni ohoowa?
2. Miruku ti ani suuphuwenlaaya wiira miri seyiye?
3. Miri saahikhala mulaponi ti xeeni eneereya?
4. Ti xeeni yoophwanela wiira wi miri sikhalekeru mulaponi?
5. Mwa wiiwa muchaka ola ti heeni eni ephacuwe ni miri ohoolo?

Vano waalakhanye
ni miyo



Waalakhanye ni miyo "sinuuphuwela miri"

Vano
owiriyane



Owiriyane masu ni wuuluule ale arino nikawelo "yi"
miceyikho, miri, yiiwe, okwaca

Vano owiriyane ni oloce marepo ari mmasuuni:
mpila, ahiniima, misisi, wuuha



Nsuweliho na masu

Otakherye mitheere mukateerununi.

Vawi hiiha achu anamuhiya onipakela opure yoonaka ovoliwa ni othoyiwa ichu.

Awo ni miri ikinaaku sooya wa muhooledi aya ni simutarihela. Muhooledi owo oovaha owora muri ti muri onaloca makhalelo oocawa.

Vano orepe



Vano orepe mukateerununi masu analoca muhusiha:

Nihiku nimoha, Mpila ni Mukhala yari oocimwa ni ahinamiruku nthowa na achu yaatepa wuuha miri, weeyela miri, ni onanariha echaya ni ikokhola.

Vano orepe mwaamuchaka wohoolediwa olocaka ya
Nlapelo na mpila mwa opaka mirece.

Vano,
ocampule



Ocampule mwiri wa mpila.

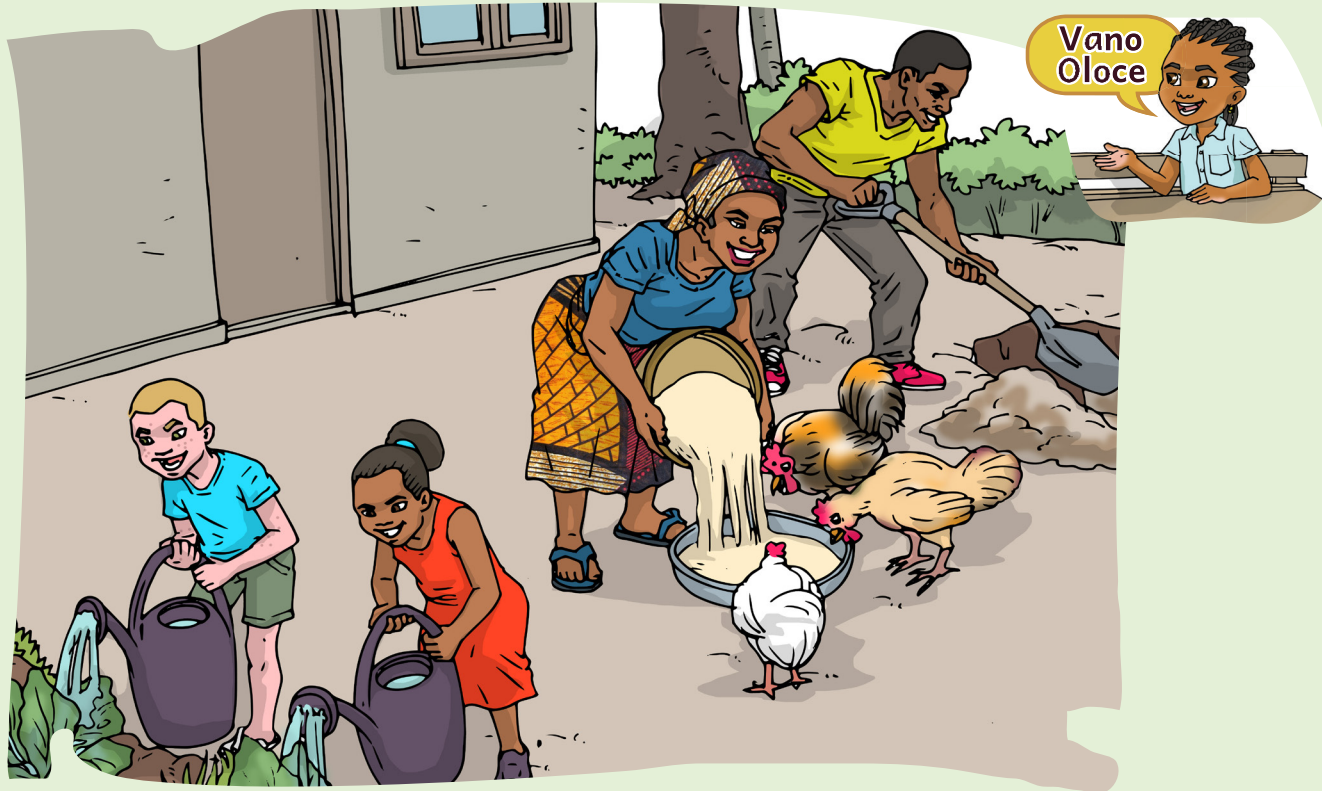

Onakhaliwamo

Onakhaliwamo sookhalamo ichu soohiyana sintoko: achu, ipa, mihice, miyaako, miri, inama ni ikina.

Ichu seyiha sinnaakhaviherya achu ni makhalelo oohiyana.

Ninnaleelihiwa wi nikhapeleleke onakhaliwamo nipakaka ichu sooreera sintoko: Waala miri, othipela ikokhola ni oheeyela matakhoa pure pure.

Ti waphaama ovarerya miri sininnuwa vaate ni mutakhwani.

Mapuro ootheene ookhala onnareerela okhapelela miri sinaphwanyeyamo.

Iha sinnakhaviherya ovaha muuruchi sawiima ni sinnatekeliwa ipa ni ikaruma sikina.

Mapuro makina ihiryayamo miri onnaphwanela waalamo.

Vano waalakhanye moohivuwa muchaka ola



Waalakhanye makoho ni waakhule mukateerununi

1. Ichu ti ani sikina sinaphwanyeya onakhaliwamo?
2. Ti heeni eneereya nahaalaka miri?
3. Mphurelo ti ani onaruha miri?
4. Miri ti ani sirimo mmucecheni wawo?

Vano waalakhanye ni miyo



Waalakhanye ni miyo "Onakhaliwamo"

Vano owiriyane



Owiriyane masu ni wuuluule ale arino nikawelo "khu"
echaya, nakhuwo, okhuma, matakhoa

Vano owiriyane ni oloce marepo ari mmasuuni:
waala, muuruchi, wiima, oteka



Nsuweliho na masu

Olokomanye masu wi opake mitheere awookololowa:

1. Orakama mulopwana ni a Naphito mwiili.
_____.
2. Ocapo mulopwana omwaako ola, yaalima ni.
_____.
3. Nikhaleno Nikhapeleleke onakhaliwamo wi ekumi ni epewe omucecheni. _____.

Vano orepe



Orepe mukateerununi masu analoca muhusiha:

Nihiku nimoha, Mpila ni Mukhala yari oocimwa ni ahinamiruku nthowa na achu yaatepa wuuha miri, weeyela miri, ni onanariha echaya ni ikokhola.

Vano otakiherye mitheere mukateerununi.

Mulopwana ola aalima ocapo ni omwaako.

Nyanya nihiku nimoha uupuwela opacerya olima munipuroni waarihiwa ikokhola ni mweelukuluku ya omela ni winnuwa soolima sawe saari sooripelela phaama.

Soolima saakhuma phaama nthowa wi echaya yaapwexeehereya ni Manaxi, makukhu ikokhola ni ichu ikina suucala echaya ni mpuro waarino ikokhola

Orepe muchaka mukhaani a muupuwelo awo olocaka sa:
emaca ya nakhuwo

Vano ocampule



Ocampule empa ya mithala.



Vano
waalakhanye

Miri sahu

Mmucecheni mwahu arimo makhuuru mararu a miri: miri siniima soolya, miri sooreriha vanipuroni ni miri sawuurela.

Miri siniima soolya iri: makokho, mikhacu, mimanka, mirarase, milimwi, apakati ni ikina. Mukokho onniima ikokho sinapakeliwa mathaapa, makhurwa, sapawu ni perefuume.

Nikoco naya ninnavaha mapawa anapakeliwano ikaruma savaate oninko miphaco, otekkelano ipa, nto makukhu aya anacuchiwano ipa.

Mikhacu sinniima mukhacu anavaha esumu ni ikoroxo sawaapeyano.

Miri sootheene sawiima sinnavaha soolya soohiya achu analyaaya elukuluku yootheene.

Miri sooreriha Vanipuroni iri akasiya, kalipito, piinyu, musiro ni miri Ikina. Miri seyihya ohiya oreeriha mapuro anakhaliwa sinnavaha mapawa, muuchuuci ni makukhu aya murece aninko makukhu a kalipito ni a musiro.

Vano miri sawuurela ti mphivi, mwaaka, mpila, mukonya ni miri inaphwanyeya eseresere ya muhice naari ipareya.

Miri sinnaphwanela wuurela ntakhara sooroma orameya mwaha wa okwaciwa ni achu. seyihya iri miri mitokweene ni winnuwa waya sinnaviravo miyaakha sawaaca. Ti vaava nto onareerelaaya wuurela miri seyihya vawi sinnakhaviherya elapo ahu ocinca makhalelo a oviha naari oriirya.



Nsuweliho na masu

Mapawa – ithaapwa Mulapa – imponteyiro seyihya - seyiyoy

Vano waalakhanye moohivuwa muchaka ola



Vano waakhule

Waalakhanye makoho ni waakhule mukateerununi

1. Oloce miri miraru sinavaha sa wiima.
2. Oloce miri miili sawuurela.
3. Oloce ikaruma sinapakiwa ni mapawa.
4. Ti xeeni ya weera wi miri sihimale?
5. Oloce ichu ikinaaku miri sinavahaaya mulaponi?

Vano waalakhanye
ni miyo



Waalakhanye ni miyo "Miri sahu"

Vano
owiriyane



Owiriyane masu ni wuuluule ale arino nikawelo "wii"
wiima, mmanka, wiinuwa, mpila, wiina

Vano owiriyane ni oloce marepo ari mmasuuni:
wiima, mmanka, mukhacu, mpila, muucuchi.



Nsuweliho na masu

Owale malaka ni masu ala wi omaliherye mitheere:

Miri, Muucuchi, okhapelela, mukhacu.

1. Vaate vaka sookhalavo miri sawiima ni ikina sa _____.
2. Miri sootheene sawiima ni sihiniima, onnaphwanela _____.
3. _____ sawiima siri mukhacu, mmanka, mukole, mulapa, murarasa, moopo, mpapaya ni ikina.

Vano orepe



Orepe mukateerununi masu analoca muhusiha:

Onakhaliwamo, aakhalamo makhuuru oohiyana a miri.
Makhuuru yala, sookhala miri sinavaha sawiima ni ikina sinavaha
muuruchi ni mapawa.

Otakherye mitheere mukateerununi.

Makhuuru yaala, sookhala miri sinavaha sa wiima ni ikina sinavaha
muuruchi ni mapawa.

Iha sinavaha sa wiima, iri mukhacu, mmanka, mukole, mulapa,
murarasa, moopo, mpapaya ni ikina.

Orepe muchaka mukhaani woholeliwa olocaka sa
miri siri vaate vanyu.

Vano
ocampule



Opake ncampulo na mwiri onakhwelaawe orino sa wiima.



Mwiri aka wa pera

Miyo ka Ema.

Kinakhala elapo ya Omaxixi epooma ya Wanakuruwe. Vano inaviravo miyaakha mixexe vale kivolon'waaka musikhola. Kirino miyaakha khumi ni kiri mukalasi ya neexexe.

Olelo kinahaala oloca sa mwiri waka. Mwiri owo nsina naya Peera. Mwiri owo kanle kirino miyaakha mithanu na moha. Olelo sinaviraayavo miyakha xexe kinnasiveliwa minnuwelo aya. Nto ola onaroma wiima orino miyakha mithanu na piili. Ti vo kookhalano oweheryerya ni okhapelela. Makukhu aya hanalipa wuuma xaxa elukuluku ya elimwe.

Waliwa waya mwiri ola onapacerya mweeri wa Novempuru oya mweeri wa Fevereero.

Woxiixelo ni oxekuwa miyo kinnahela maahi wi mwiri owo waakuvele wiinuwa.



Nsuwelo na masu

Peera – yawiima enalyiwa

Omaxixi – elapo enakhala epooma ya Wanakuruwe.

Vano waalakhanye moohivuwa



Vano waakhule

Waalakhanye makoho ni waakhule mukateerununi

1. Ema onkhala woowi?
2. Ola apanke eheeni vaate vawe?
3. Ti ani asiveliwe ni Mwiri wa Ema?
4. Mwiri ola oniicaniwa hayi?
5. Echu apanke Ema ti yaphaama? Ntakhara heeni?

Vano waalakhanye ni miyo



Waalakhanye ni miyo "Mwiri aka wa peera"

Vano owiriyane



Owiriyane masu ni wuuluule ale arino nikawelo "kha"
wiima, okhapelela, okhalano, mukhaani, mukhalo

Owiriyane ni oloce marepo ari mmasuuni:
wiima, okhapelela, mmanka, miri, ahaala.



Nsuweliho na masu

Vano owale malaka ni masu ala wi omaliherye mitheere:
Kinnakhapelela, muucuchi, waalamo, mwiri

1. Vano kohaala _____ aka vaate onavaha sawiima.
2. Miyo _____ mwiri aka kihelaka ecuurya wi waakuve wiinnuwa.
3. Mwiri aka ti wa _____ ni ori veeri wa vaate vaka.

Vano orepe



Orepe mukateerununi masu analoca muhusiha:

Kaaryaaka ekalasi ya neeraru, kaahuserya meerelo ni mphurelo a waala miri munakhaliwamo.

Vano kiraaka ekalasi ya neexexe kohaala mwiri aka wa peera.

Muteko Wa Owaani

- Otakiherye mukateerununi muchaka wootheene.

Orepe muchaka mukhaani wohooleliwa olocaka sa:
okweleya wa miri mmucecheni.

Vano ocampule



Ocampule empa epakiwe ni miri.



Inama sa Vaate

Inama sa vaate ti ihe sinaphuwiwa vaate ni achu.

Asinama a vaate annaakhaviherya achu ni ovaha emece hooye okhaviherya miteko sa vaate, oninko olima, ocukhula mirici soolimela, waalipilela achu hamaka malaphwa.

Ti va inama sa vaate sinakhala ni achu elukuluku yootheene, oloca wiiha sohaakhovelela achu. Inama seyiha inakaweya makhuuru meeli:

Sa meco meeli sintoko: Anakhu, maraata, mapwacha, ikhakayiya ni ikina. Xaxa iye sinavava.

Sa meco maxexe: imope, ipuri, anamarokolo, anapwa, ikupa, mapirawu, apuusi, apuuru, akhavaalo ni ikina. Iha sootheene hisinavava.

Inama, sookhala ihe sinavaha emece ni ihe sinaakhaviheya achu pahi.

Wi asinama ala anakhala ni ekumi voophwanelela, ti waphaama waakhapelela ni makhalelo aninko:

- Waatekela eyiili wi ekhale phaama;
- Waakuxa wa veterinaariyu riyo wi avahiwe evasina;
- Orapiha mapururu aya ni ohela murece;
- Orapiha, osamula, okwaca makharu aya ni ovaha murece woophwanelela.



Nsuweliho na masu

Namarokolo – Hukula Puuru – hachi Opomphwa – ohommwa evasina
Ophuwa – Ohuwa Epirawu – epuchepuche.

Vano waalakhanye moohivuwa muchaka ola



Waalakhanye makoho ni waakhule mukateerununi

1. Inama sa vaate ti ivi?
2. Oloce masina maxexe a inama sa vaate, sinavala emece.
3. Oloce makhalelo a okhapelela inama?
4. Onoona heeni va eruku ela?
5. 'Sookhala ihe sinavaha emece'. Inahimmwa heeni?

Vano waalakhanye
ni miyo



Waalakhanye ni miyo "Inama sa Vaate"

Vano
owiriyane



Owiriyane masu ni wuuluule ale arino nikawelo "na"
inama, anakhu, Ana, emope, okhapelela.

Owiriyane ni oloce marepo ari mmasuuni
Inama, anakhu, ipuri, emope, okhapelela.



Nsuweliho na masu

Owale malaka ni masu ala wi omaliherye mitheere:

Opomphwa, Inama, namarokolo, puusi, okhapelela

1. _____ sa vaate, ti ihe sinaphuwiwa vaate ni achu.
2. Inama sinakhaviherya ti anakhu, nipupucekhu, epuri, emope ni _____.
3. _____ onnaphara makhule annanariha ikuwo.

Vano orepe



Orepe mukateerununi masu analoca muhusiha:

Inama sa vaate, ti ihe sinaphuwiwa vaate ni achu.

Mpuwa mwa inama iha, sookhala ihe sinakhuuriwa ni ihe
sinaakhaviheya achu pahi.

Otakherye mitheere mukateerununi.

Ihe sinakhuriwa ti anakhu, nipupucekhu, maraata, epuri, emope,
namarokolo ni epirawu.

Iha sinakhuuriwa sinnavaha emece, mooce ni mukaka.

Inama sootheene sinnaphwanela okhapelela, ovaha soolya, orapiha ni
otekelela nikhola wi ikhalekemo ni ihakalaleke.

Orepe mwaamuchaka wohooleliwa olocaka ya

Okhweleya wa inama sa vaate.

Vano
ocampule



Omucampule mwanapwa ni puusi.



Okhweleya wa maahi

Ema, Amina ni Tiitu yaanachukula va muucuuci wa mmanka. Ala yathata ni ipiya ikhaani arikaka maahi ni ayeehaka.

Awo yathata ni makhalelo achu atokweene anapakaaya ya wapeyaka soolya.

Anamwane ale yaanachimaka ayaaka vapucu ni yaanarika maahi. Yaari makhalelo oothata waya, nto yananariha maahi yale.

Evinre elukuluku yawaaca apakaka echu yela, Amina ohuupuwela othowa wa maahi mulaponi.

Owo ootuthuwa vano akhwayiye aamoona ni aroma oloca:

Tiitu – Hayi Amina oraawe ootuthuwa wa elukuluku ya vakhaani?

Amina – Nyu achu, kinuupuwela ela nnapakaahu. Nnarika maahi ni nniichela vachayani ohi nthowa. Olelo mulaponi maahi ari oothowaxa.

Ema – Amina, eyo wooloca phaama! Osikhola muhusiha ooloca wi nnakaphelela maahi ti wi awo annarameya mulaponi. Yene ooloca ariki aakhala achu mulaponi mwahu ahikhanleno maahi.

Amina – Ti yeeyo kupuwenlaaka. Ti heri yaphaama onanariha maahi nrahuno. Maahi ari ookhweleya vatokweene ni onnaphwanela wuurela mahiku ootheene.

Ema- Vano ki hiyo nnamuthata ho?

Amina – Nnamuthata hayi, nto honaphwanela othata nnanarihaka maahi. Ala annanikhaviherya wapeyano soolya, orapihano misiyo, ikuwo, orapihano mpa mwahu ni orapa wahu tho.



Nsuwelo na masu

Ochapela – ovaserya

Vano waalakhanye moohivuwa



Vano waakhule

Vaalakhanye makoho ni waakhule mukateerununi

1. Ti xeeni ya weera ni maahi?
2. Ti xeeni eneereya wathowa maahi mmucecheni?
3. Maahi ti ani anaphwanela owuurya? Ni ala yaahikhale phaama ti xeeni enaphwanela weera?
4. Va wi maahi ehimale mmucecheni wa ahu ti xeeni enaphwanela weera?

Vano waalakhanye
ni miyo



Waalakhanye ni miyo "Okhweleya wa maahi"

Vano
owiriyane



Owiriyane masu ni wuuluule ale arino nikawelo "ma"
oothata, omala , maahi, ipiya, Apaapa.

Vano owiriyane ni oloce marepo ari mmasuuni:
yaawaapeyaka, Maahi, ipiya, athataka, okhweleya.



Nsuweliho na masu

Vano owale malaka ni masu ala wi omaliherye mitheere:
oothata Tiitu, maahi, ipiya, Apaapa.

1. Ema, Amina ni _____ yaanachekula va muucuuchi wa mmanka.
2. Anamwane yaathata ni _____ ikhaani.
3. _____ annalapa ni maahi anaanihaka ecaya wi miri sinnuweke phaama.



Vano orepe

Vano orepe mukateerununi masu analoca muhusiha:

Ema, Amina ni Tiitu, Anamwane ala, yaanachekula va muucuuchi wa mmanka athataka ni ipiya ikhaani.

Vano otakiherye mitheere mukateerununi.

Ihe sinakhuriwa ti anakhu, nipupucekhu, maraata, epuri, emope, namarokolo ni epirawu.

Iha sinakhuuriwa sinnavaha emece, mooce ni mukaka.

Inama sootheene sinnaphwanela okhapelela, ovaha soolya, orapiha ni otekelela nikhola wi ikhalekemo ni ihakalaleke.

Muteko Wa Owaani

- Otakiherye mukateerununi muchaka wootheene.

Orepe muchaka mukhaani wohooleliwa olocaka sa:

Nlapelo na Maahi.



Vano
ocampule

Vano ocampule: muhice.



Inama sa mutakhwani

Inama sa mwiini inama sinakhala mutakhwani ni mmihiceni, mpareya ni mmaciyani.

Mapuro awo ti orimo mukhalelo waphaama wa okhala waya asinama awo.

Inama sa mwiini siri Ekonya, Mwaco, Nyarukwe, koloma, kwace, Epalame, Kusupha, Ekhwali, echepo, Ekuluwe, Epaala, Muheku, chomoco, Khole, Ncoco, Nrayi, Xawawe, Enowa, Ntapwe, Ehopa, ephalavi, naahe, nasinyiku ni sikina.

Mwa inama iha sookhala sinakhala mmaahini sintoko ehopa, ekonya, ntapwe, ekhala, mukhampa ni ikina.

Wa inama sinakhala mwiini, sookhala iye sinavava, sintoko xawawe, mulema, nakhuku, nsiya, epalame, ekhwali, Nviriviri ni sikina.

Mwa inama sootheene iha soopacera othowa mulaponi mwahu, xaxa Ecepo, Mwaco, Epaala, Comoco, Khapa.

Othowa wa inama iha oneereya mmwaha wa meerele a achu. Ala anasayaaya ni aniipha vohipwanelela inama seyih.

Ti vaava nto achu analeelihiwaaya wi onnaphwanela okhapelela inama sinaya othowa mulaponi.

Ti vo ti waphaama ookhapelela inama seyih.

Ti waphaama thooheeyela matakwa sinakhala inama iha, okhapelela maahi ni miri tiwi ichu sinakhaliha ekumi ya asinama awo.

Inama sa mwiini sinnakweleya vancene tiwi sinnavaha emece, manyapara, manyaka, makhuva iri ichu soopwanelaxa mwa ekumi ahu.



Nsuweliho na masu

Nnyapara-ntapara, nrapala Mwaco – havara

Koloma – haramu Emece-emaama

Vano waalakhanye moohivuwa



Waalakhanye makoho ni waakhule mukateerununi

1. Ti heeni onaloca muchaka ola?
2. Inama seyih sinakhala woowi?
3. Vano ekonya enakhala tho woowi?
4. Ti heeni enaphwanela weera wi inama itholowe?
5. Orepe inama piili sineeca mmaahini ni piili sinavava?

Vano waalakhanye
ni miyo



Waalakhanye ni miyo "Inama samutakhwani"

Vano
owiriyane



Owiriyane masu ni wuuluule ale arino nikawelo "ta"
otakiha, mutakhwani, mmaahini, Nyarukwe, sinavava.

Owiriyane ni oloce marepo ari mmasuuni:

Inama, mutakhwani, mmaahini, Nyarukwe, sinavava.



Nsuweliho na masu

Vano owale malaka ni masu ala wi omaliherye mitheere

Mutakhwani, inama ihopa

1. Inama sa _____ ari Ekonya, Mwaco, Nyarukwe ni ikina.
2. _____ sootheene iha soopacerya othowa mulaponi mwahu.
3. ohihela mirece mmihiceni wi _____ ihinakhwa.



Vano orepe

Orepe mukateerununi masu analoca muhusiha:

Inama sa mutakhwani Iha sinakhala ni siyariwe mutakhwani hooye mmaahini.

Mapuro yawo ti orimo mukhalelo waphaama wa okhala waya.

Otakherye mitheere mukateerununi

Inama iha sinakhala mutakhwani, mmaahini ni ikina sinavava onnaphwanela waasya makhalelo a okhapelela phaama inama sa mutakhwani sintoko: okhapelela maahi ni miri vawi ichu sinakhaliha ekumi ya asinama awo.

Orepe mwaamuchaka wohooleliwa olocaka wa

Makhalelo a okhapelela matakhwani.



Vano
ocampule

Waacampule asinama:

emoha ya mmaahini, emola ya mutakhwani ni ekinaaku enavava.



Mwaco, Namarokolo ni Echepo

Khalayi, Mwaco, Namarokolo ni echepo yari onthamwene.

Yaasya ni yaalya vamoha. Yari echu yaroromeliwa valaponi. Awo tho, yaanaleeliha makhalelo aphaama mmucecheni. Wa ncicimiho yaaraayano valaponi vale, mwaco aathanliwa wi akhale mwene.

Mwaco oonaka wi omwene awe waakiraathi phaama ni achu ootheene yaanamoova, owo oopaca waanyemula akhayiye, anawiikara ophiyera waakhuura asinama akinaaku. Akhwayiye yaari oocimwa ni woona makhalelo a mwaco ni hiyaamaala wuupuwela yapure ti ani yeeralaya wi mwaco ahiniiwanana ni yene.

Nihiku nimoha, muheku woonaka ocimwa wa namarokolo ni echepo aawaacamela, ariki:

- Mwene mwaco onnanicimwiha ootheene. Yene aari mukhwaahu, nto ti heeni evinrevo wi olelo yene akhala mwiicani ahu, onaniikara, onaniipha ni onanikhuura? Namarokolo oohiwa ni aloca: - Muselo ola onahaala omala.

Nto hayi namarokolo, ki yene onnyithela omwene! - yootikhina echepo.

Nihiku nno namarokolo oovolowa munikulani aroma ochimakela wa mwaco. Mwaco oonaka yawoopiha eyo ooroma ochawa. Owo achawaka aanuupuwela nikhaviheryo elukuluku amorenlaawe mukhokweni.

Namarokolo aahiipitiha nikula, ni anakoha mwaco: ti heeni enaphacuwa, mwene?

Mwaco oovaka, anataphulela sootheene.

Namarokolo atheyaka ooloca: -Weyo waari mukhwiihu. Olelo onnaniikara ni onniikhuura, eheeni? Eyo enuuphacuwela, nlevelo nawo.

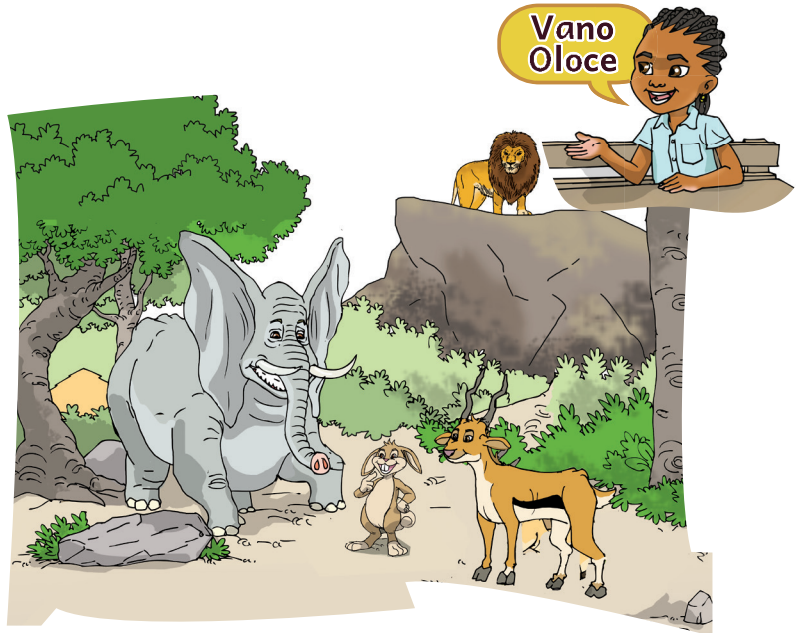

Vano waalakhanye moohivuwa



Waalakhanye makoho ni waakhule mukateerununi

1. Oloce muru wa muchaka.
2. Inama ti ani sinalociwa va muchakani?
3. Oloce masu a emusi wa nsu ochimaka.
4. Oloce sintoko wiiwenlaawe muchaka ola
5. Muchaka ola onanihusiha eheeni?
6. Waalakhe ethale yaasinama onasuwelaawe.

Vano waalakhanye
ni miyo



Waalakhanye ni miyo "Mwaco, Namarokolo ni Echepo"

Vano
owiriyane



Owiriyane masu ni wuuluule ale arino nikawelo "mwa"

Inama, mutakhwani, mwaco, mwalya, nikhaviheryo

Owiriyane ni oloce marepo ari mmasuuni:

Inama, mutakhwani, Mwaco, mwalya, nikhaviheryo.



Nsuweliho na masu

Vano owale malaka ni masu ala wi omaliherye mitheere:

Achu, mwaco, anthamwene mutakhwani.

1. khalayi vale Mwaco, Namarokolo ni Echepo yaari _____.
2. Wunla wa _____ ootheene mwa sawiira sawo.
3. _____ ohoona wi ti waphaama oveka nlevelelo achu ootheene.

Vano orepe



Orepe mukateerununi masu analociwa ni amuhusiha

Khalayi, khalayi vale Mwaco, Namarokolo ni Echepo yaari onthamwene.

Muteko Wa Owaani

- Otakiherye mukateerununi muchaka wootheene.

Orepe mwaamuchaka wohooleliwa olocaka ya:

Ethale ya asinama a mutakhwani.

Vano
ocampule



Omucampule namarokolo ni Muheku



Onakhala asinama

Matakhwa mpuro onakhala miri, manaxi, inama ni ichu sikina.

Miri sawaaca siri mweemo ti thamareyira, makiyawu, miri sa xampalawu, mipawa, mipila ni miri sikina sawaaca.

Mwemmo sookhala tho inama soohiyana soosuweleya aninko: mwaco, enowa, echepo, nacama, mareko, ekhaka, koloma ni sikina.

Ohiya inama iha samutakhwani sookhala inama sa vaate Aninko: mwanakhu, ipuri, ekuluwe, emope, mwanapwa, puusi, namarokolo ni sikina.

Vano pole-pole, onnaphwanela okhaviherya inama sa vaate ni sa mutakhwane wi sikhaleke sa wuureleya.

Inama sootheene sinnaphwanela ovahiwa evacina wi inarapela ireca inahaala waatoloxa.

Mikina sikhwaawe aakhala matakhwa anaphwanela wuureliwa mwaha wa okhweleya waya.

Osampeesiya, epooma ya Ocile ninnaphwanyawo ntakhwa ntokweene ariwo asinama ni miri itokweene. Ti wi achu annatepa owiipha ni okhwaca miri seyihya vohiphwanelela, ti waphaama olupiherya malamulo a wuurela ichu sootheene seyihya wi sihinaanele.

Mapawa anakhwaciwa ni ophwanelela, asinama aniiphiwa ni oworya wa kuverunu acharihiwaka malamulo a elapo.

Echu enareerela okhapelela miri seyihya ti wi nakhalano miri nnahaala opakaka mipaco sa anasikhola, masele, ikatera, minli ni mapawu a otekano ipa, ikina nikulihaka ilapo sa okhopela.

Ti vo makhalelo a wuurela matakhwa ni inama ori muteko a achu ootheene mulaponi mwahu wi awo ahinaanele.



Vano waalakhanye moohivuwa



Waalakhanye makoho ni waakhule mukateerununi

1. Muchaka ola onaloca sa eheeni?
2. Oloce masina a inama piili ari va muchaka yoola.
3. Onaphwanelela heeni wuurela inama ni miri?
4. Orepe emusi ya nsu 'oreera'.
5. Owale malaka:
 - Matakhwa _____ onakhala miri, manaxi.
 - Ohiya inama iha samutakhwani sookhala _____ sa vaate.

Vano waalakhanye ni miyo



Waalakhanye ni miyo "Onakhala asinama"

Vano owiriyane



Owiriyane masu ni wuuluule ale arino nikawelo "va"
vaate, mutakhwani, ovaha, okhapeleliwa, ovava.

Owiriyane ni oloce marepo ari mmasuuni:

Vaate, mutakhwani, inama, okhapeleliwa, mmanaxini.



Nsuweliho na masu

Vano olokomanye masu wi opake mitheere awookololowa

1. Soohiyana sookhala Mulaponi inama.
_____.
2. ophuwa Onnakhhweleya sootheene inama sinakhala veeri va achu.
_____.
3. sookhalamo sa waaca soohina. Mulaponi inama ni
_____.

Vano orepe



Orepe mukateerununi masu analoca muhusiha

Mulaponi sookhala inama soohina.

Mpuwa mwa inama iha, sookhlamo ihe sa vaate ni ikina sa mutakhwani.

Otakherye mitheere mukateerununi.

Inama sa vaate ti ihe soophuwiwa ni achu.

Inama sa mutakhwani sinakhala otakhwani sikonaka mmwiitheni ni ikina mmanahini.

Veeri va inama sithoonyeriwe, sookhalavo inama inavaha emece, mukaka, mooce ni ikina sinavaha nnyapara sinapakeliwa ichu sa waaca.

Orepe mwaamuchaka sa muupuwelo awo olocaka ya

Ophwanela wa inama veeri va muceche.

Vano ocampule



Vano waacampule asinama sinavava anakhala vaate vanyu.



Mwiili wa muchu

Mwiili wa muchu wookhalano makupha oohiyana analapela oreerela wa ekumi ya muchu.

Hiiha mwiili wa muchu onakawanyeya makupha mararu ari: muru, miyoono, veeri va mwiili ni meco.

Nrowe noone ti heeni inaphwanyeya wa nikupha ti nikupha:

- Muru, annaphwanyeyavo miitho, maaru, ephula, eyano ni meehi.
- Veeri va mwiili, onnaphwanyeyavo esiko, echirimi ni erukulu (mweerukuluni mwaya orimo marupo, murima, hapa, nsasu ni ichu ikina)
- Miyono sinaroma nchuri, m'wono ni ntata; Vano mweco orino natori, nikutha ni nnaani.

Muru wookhalano ocookole eri echu ya ophwanela ocichimiha xa, ti vaavo onakhuma miruku sa muphuwelo wootheene wa muchu.

Ni miitho annawerya annoona, ni maaru muchu annawerya wiiwa, vano ni ephula muchu annawerya wuunkha, wunkhela ni omumula.

Vano eyano muchu onnalyano, onnalocano ni onnamumulano.

Meeco naari miyoono sinnavaha ikuru mwiili wa muchu, oninko weemela, weeca, ocukhula echu, owela mukhaaroni, mmwirini vachu vakinaaku.

Nto yophwanelela ori osuwela okhapelela mwiili ahu mahiku ootheene wi nikhaleno epewe.

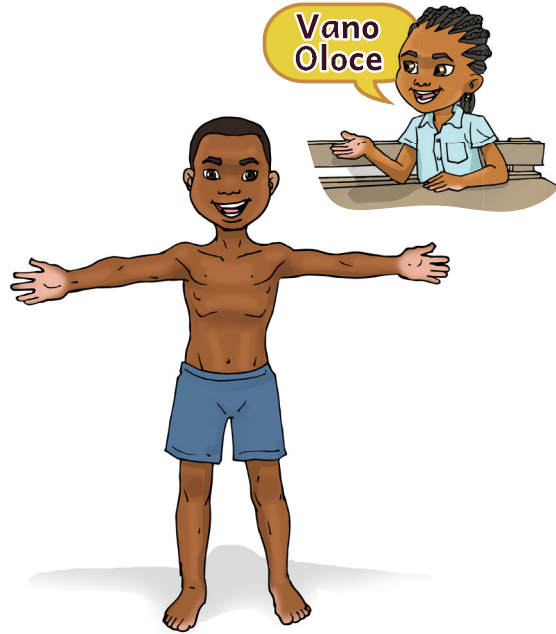

Nsuwelo na masu

- Nnyalo- nnaani
- Natori-kutukuthu
- Ocookole-ocoopale

Vano waalakhanye moohivuwa



Waalakhanye makoho ni waakhule mukateerununi

1. Muru wa muchaka onaloca sa heeni?
2. Mwiili orino makupha makavi?
3. Nikhupa na neeraru ti heeni onaphwanyeyavo?
4. Eyano, muteko aya ti heeni?
5. Orepe muteko wa ocoopale.
6. Neereke eheeni wi nnakhapelela mwiili ahu?

Vano waalakhanye
ni miyo



Waalakhanye ni miyo "Mwiili wa muchu"

Vano
owiriyane



owiriyane masu ni wuluule ale arino nikawelo "tho"
othota, matata, miitho, maaru, othowa

Vano owiriyane ni oloce marepo ari mmasuuni
muru, matata, erukulu, nnyalo, nikutha.



Nsuweliho na masu

Vano owale malaka nai masu ala wi omaliherye mitheere
Muchu, ntata, mwiili, eyano.

1. mwiili wa _____ onakawanyeya makupha mararu.
2. N'wono onaroma ncuri, m'wono ni _____;
3. Meco ni miwono sinnavaha ikuru _____ wa muchu.

Vano orepe



Orepe mukateerununi masu analoca amuhusiha:

Mwiili wa muchu wookhalano makupha soohiyana inalapela oreerela wa ekumi ya muchu.

Otakherye mitheere mukateerununi:

Mwiili wa muchu wookhalano makupha soohiyana inalapela oreerela wa ekumi ya muchu.

Hiiha mwiili wa muchu onakawanyeya makupha mararu ari: muru, veeri wa mwiili, meco ni myoono.

Orepe mwaamuchaka wohooleliwa olocaka wa:

Mukhalelo na mwiili wa muchu ni makhupa aya.

Vano
ocampule



Opake ncampulo na anamwane eeli, mwamuthiyana ni mwaamulopwana.



Makhalelo a okhapelela mwiili

Mwiili wa muchu onnakhwela okhapeleliwa phaama.

Okhalela epewe mwiili ni muupuwelo ahu eri echu enachuneya xa mwa achu anachuna okhalano ekumi yawaaca. Tivo wi mwiili onakhala ni ekumi onnaphwanela ncharihaka makhalelo ala:

- Orapa mahiku ootheene ni maahi ni Soopo;
- Ohasula meehi;
- Okwaca ikharu;
- Owara ikuwo soocampwa ni soophitiwa;
- Onyawa matata ni sapawu naari ecurwa nikhumaka musintiina;
- Okucha miino muchu avinyaka woxiixelo, amanle olya othana ni oyaaka okona;
- Oreheryerya empa, otatha munli;
- Opaka mapokha sintiko: weeca, ochimaka, weeca ni ecika, onvokha mphirya.
- Olya waphaama ni makhalelo a wiikosoopha ori orapela ireca.
- Owurya tho maahi ikwaha sawaaca wa nihiku.

Achu arino makacamiho a ereca annaphwanela owaacamela alipa ekumi wi yaaleelihe makhalelo a weera ni ti heeni anahaalaaya opakaka wi mwiili aya onakhala phaama.



Nsuwelo na masu

Munli - niphaani, ekhaama, peeti

Miino - mayino, soopo, sapawu

Vano waalakhanye moohivuwa



Waalakhanye makoho ni waakhule mukateerununi

1. Muchu ahinachariha ikano, ti heeni enamweera?
2. Ikuwo sonanara onaphwanela wi hayi?
3. Elukuluku ti ani onaphwanela okucha mayino?
4. Elukuluku ya wiichuuwa ti heeni eneereya mmwiilini mwahu?
5. Meerelo ti ani anaphwanela wi nrapele ireca?
6. Ti heeni ya weera wi nikhapelele mwiili ahu?

Vano waalakhanye
ni miyo



Waalakhanye ni miyo "Makhalelo a Okhapelela mwiili"

Vano
owiriyane



Owiriyane masu ni wuuluule ale arino nikawelo "ha"
ohala , soopo, oriha, otatha, ohana

Owiriyane ni oloce marepo ari mmasuuni
okucha, otatha, oriha, okhapelela, mwiili



Nsuweliho na masu

Vano owale malaka ni masu ala wi omaliherye mitheere

Orapa , soopo, oriha, otatha, Onyawa,

1. Orapa mahiku ootheene, maahi ni _____.
2. Ovela vaate ni _____ ikokhola ocayi wa vaate.
3. _____ matata ni sapawu naari ecurwa.

Vano orepe



Orepe mukateerununi masu analoca muhusiha:

Mahiku ootheene onnaphwanela okhalela epewe mwiili ahuh ncharihaka makhalelo a alipa ekumi.

- Orapa mahiku ootheene, maahi ni soopo;
- Okwaca ikharu ni ikina.
- Ovela ni okhapelela muceche onakhalaahumo.

Muteko Wa Owaani

- Otakiherye mukateerununi muchaka wootheene.

Orepe mwaamuchaka wohooleliwa olocaka wa
Makhalelo a okhapelela mwiili anyu.

Vano
ocampule



Omucampule mmiravo akuchaka miino

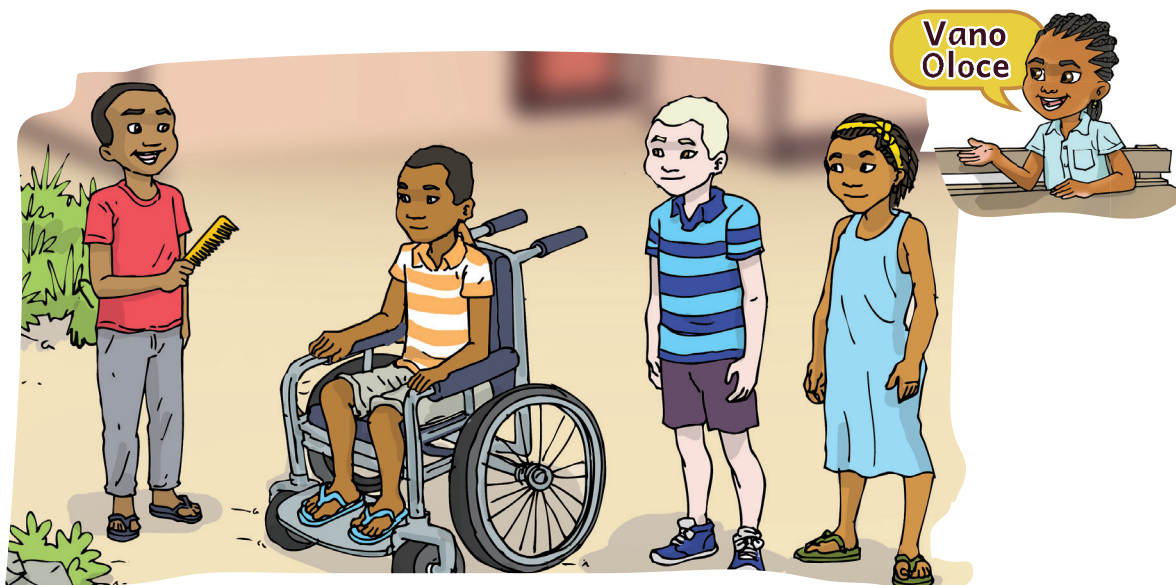

Luwixi analoca sa okhapelela mwiili awe

Kiniichaniwa Luwixi Salimu. kinkhala Omuyani epooma ya Ocile. Kirino iyaakha khumi, kineeca ekalasi ya neexexe, Osikhola ya Opacerya ya wana Rehuwa.

Miyo kinakhapelela mwiili aka mahiku ootheene.

Kinnakucha miino, kirapa, kiwara, ovasa mihi ni kivinyaka kiya osikhola.

Mahiku ootheene kinavinya va mwiinlini, ni kichariha makhalelo awo a epewe, ocharakavo kinnalya ni kinachimakela osikhola.

Weyiwo, kinneerano mapokha oohiyana wi kikhalelo mwiili wooveya.

Owaani, kakwaaxa kinnavela vaate ni otatha ichu irino nchupi mpa, wi kikhaleke munipuroni wooreera;

Mwiili aka onnakhala wooreera woona wi kinnakhapelela phaama mwiili aka.

— Orapa ni maahi ni Soopho mahiku ootheene;

Okisivela okhapelela mwiili aka mahiku ootheene.



Nsuwelo na masu

Mwinli – ekaama, peeti

Vano waalakhanye moohivuwa



Waalakhanye makoho ni waakhule mukateerununi

1. Luwixi onakhala elapo ti ani?
2. Onahuserya esikhola ya woowi?
3. Ti heeni oneerawe Luwixi ohakunve oya osikhola?
4. Ti xeeni ya weera wi mwiili ahu oveyeke?
5. Ti heeni ononaawe va eruku ela?
6. Ni moonelo awo Luwixi annuwa ani akhale hayi?

Vano waalakhanye
ni miyo



Waalakhanye ni miyo "Luwixi analoca sa okhapelela mwiili awe"

Vano
owiriyane



Owiriyane masu ni wuuluule ale arino nikawelo "cha"
ocharela, wiichaala, otatha, muchaka, okucha

Vano owiriyane ni oloce marepo ari mmasuuni:
orapa, kinnavasula, mwiili, okhapelela, mulala.



Nsuweliho na masu

Vano owale malaka ni masu ala wi omaliherye mitheere:

Okucha, kinnarapa, mwiili, awiikosoopa

- Mahiku ootheene _____ woosiixelo.
- Miyo ka mmiravo kinakhapelela _____ aka.
- kinnakhala _____ mwa ichu sootheene sa epewe.

1. Ophwanye masu a emusi: Oloca.

Vano orepe



Vano orepe mukateerununi masu analoca muhusiha:

Kiniichaniwa Luwixi Salimu, kinkhala Omuyani epooma ya oCile.

Vano otakiherye mitheere mukateerununi:

ka mmiravo kinakhapelela mwiili aka mahiku ootheene Luwixi Onaloca
wa Ocicimiha mwiili awe;

Miyo ootheene kicharihelaka miruku silociwe ni muhusiha aka Inexi.

Vano orepe mwaamuchaka wohooleliwa olocaka ya:

Makhalelo oocicimiha mwiili anyu.

Vano
ocampule



Vano ocampule ikolomoco sintoko: nivasulo, soopho.



Mooneo sa ineneeryo sa mwiili

Makupha a mwiili orino ineneeryo thanu sinansuweliha sootheene sinanrukuryerya: Ineneeryo seyiha siri: ya woona, ya wiiwa, ya osiva, ya wunkhela, ya ophara.

Vano nin'ya opacerya woona miteko saya wa emoha ni emoha:

Ineneeryo ya woona enaphwanyeya mmiithoni mwahu.

Ineneeryo iha sinnanooniha ichu sa mulaponi ntoko mathepa, ikhaaro ni ichu sootheene sooreera sinanrukuryerya.

Ti waphaama wiikasoopha mwa oviha ni waarya wa nsuwa wi miitho anakahala phaama;

N'yaru, ela eneneero ekina. Eneneeryo ela enanikhaviherya wiiwa, ninnawiriyana michaka ni sooloca sa achu, wiipa wa ipalame, onyakula wa ikaaro ni ichu sikinaaku.

— Nkinawiriyana machipo oovuwaxa wi kihinanarihe iwaru saka;

Nlumi, nri nikhupa na mwiili nnavaha osiva wa ichu. Eneneeryo ela ennasuweliha osiva wa soolya naari owaawa waya. Osiva wa ohiyana onooneya ni nlumi.

Ephula, eri eneneeryo ekina ya mwiili ahu. Wunkhela hooye wunkha onooneya ni ephula. Winkhela wa ithutu, enama, perefume, wa makhurwa onooneya ni ephula.

Voomaliha nnaloca nnyapara. Nnyapara eneneeryo ya mwiili wootheene. Nri mmatani, mmanyaloni hooye mwiili wootheene.

Eyo eneneeryo enaleeliha osuwanyeya wa ichu nnapaharaahu hooye nnaapareyaahu ni matata naari ni mwiili ahu.

Ichu sooviha ni sooriirya sinasuweleya ni nnyapara na mwiili ahu.

Fonte: livro do aluno de leitura da 4ª classe pagina 100



Vano waalakhanye moohivuwa



Waalakhanye makoho ni waakhule mukateerununi

1. Muchaka ola onaloca sa heeni?
2. Eyano ni nlumi muteko aya ti heeni?
3. Muchu onoona wuunkhela yoolya ni heeni?
4. ineneeryo ti ani sa mwiili osuwenlaawe?
5. Weyo onnakhapelela hayi ineneeryo sa mwiili awo?
6. Muchu ahinakhapelela mwiili awe ti heeni eneereya?

Vano waalakhanye ni miyo



Waalakhanye ni miyo "Moonelo sa ineneeryo sa mwiili"

Vano owiriyane



owiriyane masu ni wuuluule ale arino nikawelo “phu” ophuwa, wona, ephula, ophula, mwiili.

Vano owiriyane ni oloce marepo ari mmasuuni wunkhela, wona, ephula, Nlumi, mwiili.



Nsuweliho na masu

Vano owale malaka ni masu ala wi omaliherye mitheere

Mphulani, Miitho, wunkhela, enniwa, ilapo

1. _____ onona mathepa ni ichu sootheene sooreera.
2. Ewaru _____ machipo sooreera ni soohakalaliha.
3. Nlumi ninnalawiha soolya sa _____ sootheene.

Vano orepe



Orepe mukateerununi masu analoca muhusiha :

Mwiili aahu ineneeryo thanu wa osuwanyeya sootheene sinanrukuryerya.ookhalano

Muteko wa Owaani

- Otakiherye mukateerununi muchaka wootheene.

Orepe mwaamuchaka wohooleliwa olocaka ya:

Makhalelo a okhapelela miitho.

Vano ocampule



Ocampule: muru wa muchu ni othoonye ineneeryo ohusenryaawe.



Ompaka Salaata

Sinakhweleya ompaka Salaata

- Alifaase
- Malimwi meeli
- Senora
- Iceere sa xipampa
- Makhurwa
- Maakha
- Sepola
- Tomati oohicwa

Okhweleya wa salaata

- Salaata onnavaha ekumi mmwiilini;
- Muchu anamulya salaata onnakhalano nikhame vooreerela;
- Mwiili onnakhala wooreerela mahiku ootheene;
- Muchu annarapela ireca.



Makhalelo oompaka salaata

1. Orapiha phaama makukhu a alifaase
2. Okwacela phaama makukhu awo.
3. Omukwacela senora, sepola ni iceere mmisiyoni.
4. Otakanyiha ichu sootheene ovinyaka ohela makhurwa vawaakhwanela;
5. Wootowele phaama wi soothene silikanele;
6. Nivinyaka nihele nlimwi.
7. Namala opaka hiiha nipace omukawela mmisiyoni wi achu anamulya.

Makhoho

1. Oloce makhalelo makina a mapakelo a salaata.
2. Ichu ti ani inavolowamo muchu achuna ompaka salaata a alifaase?
3. Ti heeni onakhweleyelaaya omulya salaata?
4. Ti heeni yawiira wi salaata ahinathannya ireca?
5. Oloce makhalelo osuwenlaawe a ompaka salaata inavolowavo ichu ikinaaku.

Vano waalakhanye moohivuwa



Waalakhanye makoho ni waakhule mukateerununi

1. Muchaka ola onaloca sa heeni?
2. Onnoosivela salaata? Mwaha ti ani?
3. Itila kavi inaphwanela omulya salaata vasumana?
4. Ntakhara heeni onaphwanelaaya omulyaa salaata?
5. Salaata yoola onalyiwa vamoha ni heeni?
6. Orepe makhalelo oompaka salaata omusuwenlaawe.

Vano waalakhanye
ni miyo



Waalakhanye ni miyo "Ompaka Salaata"

Vano
owiriyane



Owiriyane masu ni wuuluule ale arino nikawelo "va"
vakhaani ovaha ovara wuume ovolinhe

Owiriyane ni oloce marepo ari mmasuuni:
Makukhu mmisiyoni maakha mlimwi



Nsuweliho na masu

Owale malaka ni masu ala wi omaliherye mitheere
chaaru holokho mpasiyani
ekumi salaata makukhu

- Kinapaka _____ ni alifaase
- Ohaana orapiha phaama _____ a alifaase
- Salaata onnavaha _____ mmwillini

1. Orepe masu oovirikana wa masu ala:
Mahiku otakanyiha ovinyaka oohicwa makhurya

Vano orepe



Orepe mukateerununi masu analociwa ni amuhusiha:

Ompaka salaata
Orapiha phaama makukhu a alifaase.
Okwacela phaama makukhu awo
Omukwacela senora, sepola ni iceere mmisiyoni.

Otakherye mitheere mukateerununi:

Salaata onnavaha ekumi mmwillini. Muchu anamulya salaata onnakhhalano nikhame vooreerela. Mwiili ahu onnakhala wooreerela mahiku ootheene. Nto, muchu annarapela ireca

Orepe muchaka mukhaani woholeliwa olocaka sa:
Makhalelo a opaka mukapata

Vano
ocampule



Omupake mulopwana apakaka salaata



Vano
waalakhanye

Epewe wa soolya



Vano
Oloce

Okhalela epewe soolya ori echu ya okhweleyaxa. Onnaphwanela ovaryerya makhalelo a okuha waya ni meerelo a okhapelela ophiyerya elukuluku inakhweleya olyiwa. Wawi hiiha wi achu ahinaphwanyiswa ireca mwaha wa soolya, ninnaleeliheriwa opaka makhalelo ala:



Okhapelela
phaama mpuro wa
okuhavo soolya



Onyawa matata ni
maahi ni sapawu
nihaakunve olya



Makukhu oninko
mukhwani, nampaaphi,
minuku ni alifase
annaphwanela orapiha
nihaakunve waapeya naari
ompaka salaata.

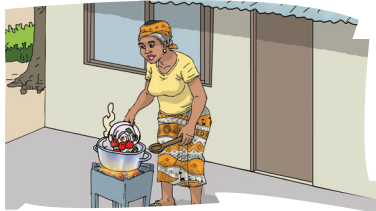

Owara nleeso ni
omaka menhi muchu
aapeyaka wi ehemorele
mmathaapani



Okhuneela sawiima
oninko imanka, enka,
masa, apakaati,
mararasa ni sikina wi
sihimoreliwe ikwilihi,
onnaphwanela tho
okuha mpuro wooriirya
wi sihuuce.



Wuumiha vansuwani
soolya sintoko chipampa,
nakuwo, nacuva ni sikina.

Nsuwele wi soolya saahikhapeleliwa phaama sinnaruuha oreca ni ekumi ahu enahaala ohooseya.

Vano waalakhanye moohivuwa muchaka ola



Vano
waakhule

Waalakhanye makoho ni waakhule mukateerununi

1. Neereke eheeni nihaakunve ophara soolya?
2. Onaphwanela weera eheeni ni makukhu ompakano salaata?
3. Ti heeni onaphwanela owara muchu aapeyaka?
4. Ti waphaama okhuneela sawiima? Ntowa heeni?
5. Muchaka ola onanihusiha eheeni?
6. Owale malaka ni masu ari mmuchakani:
 - Onyawa matata ni _____ nihaakunve olya.

Vano waalakhanye
ni miyo



Waalakhanye ni miyo "Epewe wa soolya"

Vano
owiriyane



owiriyane masu ni wuuluule ale arino nikawelo "sa"
mararasa, oreca, sawuuma, oMosampiki, soolya

Vano owiriyane ni oloce marepo ari mmasuuni:
okhapelela, salaata, Onyawa, sawiima, ikwilihi.



Nsuweliho na masu

Vano owale malaka ni masu ala wi omaliherye mitheere:

Mararasa, ireca, matata, chipampa

a). Onyawa _____ nahaakunve olya.

b). Okhuneela sawiima: imanka, enka, masa, apakaati ni

_____.

1. Orepe masu oovirikana wa masu ala:

Okuha phaama omaka wooriirya opacerya.

Vano orepe



Vano orepe mukateerununi masu analoca muhusiha:

Okhalela epewe soolya ori echu ya okhweleyaxa. Onnaphwanela ovarerya makhalelo a okuha waya ni meerelo a okhapelela.

Muteko Wa Owaani

- Otakiherye mukateerununi muchaka wootheene.

Orepe muchaka mukhaani wohooleliwa olocaka sa:

Makhalelo ookhapelela soolya.

Vano
ocampule



Vano ocampule ethokwa erimo sawiima soohiyana.



Vano
Oloce



Vano
waalakhanye

Ekumi ahu

Achu ootheene wi ekhale saana ti eekhale phaama olya ichu sinavaha ekumi.

Olya phaama hori olya vawaaca, ori olya woohiyana.

Olya wa ohiyana ori olya soolya sinavaha ikuru, soolya sinarapeliha ireca ni soolya sawinnuwiha.

- Vopacera, soolya sootheene onnaphwanela okuha mpuro waphaama wi sihinanare naari sihuuce.

- Soolya sintoko emece, mukaka, ekeexu, ihopa, mooce, nacuva ni ikorooxu honaphwanela okhala mapuro wonaana hooye woovihaxa. Iha soolya iri munikuuruni mwa soolya sawinnuwiha.

- Sawiima sintoko mapapaya, mararasa, makiyawu, imanka ni peera apakati ni sepola, mpatata sootheene sinarapeliha ireca mmwiilini. Sookhala soolya sikina sintoko nvuka, epaawu, makharawu, nakhuwo ni mee le sinnavaha ikuru mwiili, ti vo siniichaniwaaya soolya inavaha ikuru.

Ohiya okhapelela soolya onnaphwanela okhapelela mwiili muchu arapaka ni maahi ni sapawu mahiku ootheene;

- nihiciwaleke okucha miino muchu aavinyaka woxiixelo, amanle olya othana ni oyaaka okona.

Vano waalakhanye moohivuwa mochaka ola



Vano waakhule

Waalakhanye makoho ni waakhule mukateerununi

1. Ti heeni enooneya va eruku ela?
2. Oloce ichu piili inaphwanela weera wa okhapelela mwiili.
3. Ti heeni yaweera muchu ayaaka avinyaka, amanle olya ni ayaaka okona?
4. Masu ti ani onaavahaawe asinthamwene awo?
5. Oloce ni masu awo maleeliho a okhapelela mwiili.

Vano waalakhanye
ni miyo



Waalakhanye ni miyo "Ekumi ahu"

Vano
owiriyane



owiriyane masu ni wuuluule ale arino nikawelo "la"
epwila, ookhapelela, Lawura, ephula, waaca

Vano owiriyane ni oloce marepo ari mmasuuni:
waapeya, maahi, Miwono, ookhapelela, mwiili



Nsuweliho na masu

Vano olokomanye masu wi opake mitheere awookololowa:

- Sootheene sinaphara ichu ni nnakhwelaahu. Miwono _____
- Soolya waapeya phaama wi ireca sihitanye sa mmirimani.

- Phaama soolya Nrapiheke ni ooreera maahi.

1. Vano orepe nivirikano na masu ala:
oreera, waaca, ereca.

Vano orepe



Vano orepe mukateerununi masu analoca muhusiha:

Mwiili ni makhupa aya onaphwanela ocicimihiwa ncharihaka makhalelo a epewe.

Vano otakiherye mitheere mukateerununi:

makhupa a mwiili sintoko muru, meco, miwono, matata ni manyalu. Mwiili wootheene nirapiheke wi nrapele ireca ni nikhaleke ni ekumi elukuluku yootheene.

Vano orepe mwaamuchaka sa muupuwelo awo olocaka ya: makhupa a mwiili ni okhapelela waya.

Vano
ocampule



Vano omucampule na mwaamuthiyana aapeyaka soolya.



Mikukucha sa weecano

Mikukucha sa weecano ichu sinnakhaviherya waateexa achu ni mirici mmulaponi.

Wi weereye mukhwaha, achu anawela mikukucha sintoko ekaaro, mutututhu, copela, ecika, khampoyi, nceeke, mwanceya ni pophoro.

Vano, mikukucha iha soohiyana makhalelo aya a weeca, xaxa itila sinakuxaaya. Ikaaro sineeca muramphani ni sawaaca sirino maseko maxexe. Iha sinnakhaviherya mukhwaha wa achu ni oteexa mirici. Mutututhu mukukucha orino maseko meeli ni oneeca muramphani naari mutila. Mukukucha onnakhaviherya opakano mukhwaha, opakano mapokha, othatano ni oteexano mirici. Copela ni ecika mikukucha sinakhaviherya tho mukhwaha. Sootheene sinnakhaviherya waateexa achu mmukhwahani mwaya ni mirici saya mahiku ni mahiku.

Vano sookhala mikukucha sineeca mucancini, ori Khampooyi. Ola orino ikaruwaaxe ni onnaateexa achu ni ichu sawaaca weeca omoharu. Mikukucha sikina sineeca mmaahini, sintoko paphooro ni mwaaceya. Paphooro anakuxa mirici sawaaca ni anneeca mphareya arimo maahi matokweene. Mwaaceya oneeca mmuhiceni ni mmachiyani. -Maceeke mikukucha sinavira osulu. Seyiha sinnacimaka vawaaca. Ti vo sinnakhuviha mukhwaha.

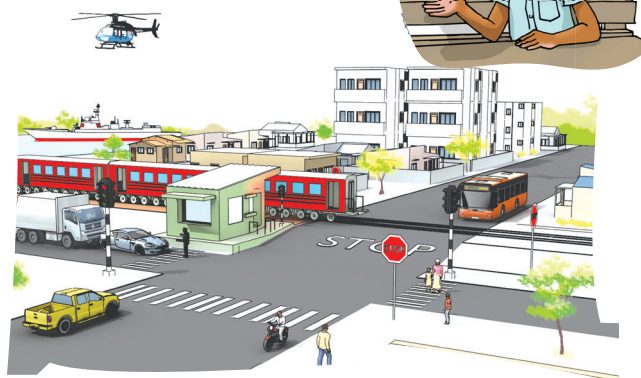

Nsuwelo na masu

Pophoro – mwaaceya mutokotoko **Cance** – sipooro **Mirici** – mitholo
Maseko – maroota **Mutututhu** – mootha

Vano waalakhanye moohivuwa



Waalakhanye makoho ni waakhule mukateerununi

1. Mikukucha ti ani sinalociwa va muchakani?
2. Ti woowi onaviraawe khampooyi?
3. Ti woowi onaviraawe pophoro ni mwaaceya?
4. Ichu ti ani sinateexiwa ni Mikukucha seyiha?

Olikaniherye massu ala:

Spooro _____ nceeke
ramoha _____ ekaaro
osulu _____ khampooyi

Vano waalakhanye
ni miyo



Waalakhanye ni miyo "Mikukucha sa weecano"

Vano
owiriyane



owiriyane masu ni wuuluule ale arino nikawelo "chi"
ochikela, mmachiya, osulu, nceeke, ochimaka

Vano Mmithiponi owiriyane ni oloce marepo ari mmasuuni
mucancini, mmachiya, osulu, nceeke, ineeca.



Nsuweliho na masu

Vano owale malaka ni masu ala wi omaliherye mitheere

Osulu, Khampooyi, ekaaro, apaphooro

1. _____ mukukucha eneeca mucancini.
2. Mikukucha sintoko: _____ mutututhu, acopela ni ecika ineeca mutilani.
3. Nceeke Mikukucha enavira _____.

Vano orepe



Vano orepe mukateerununi masu analoca muhusiha:

Mulaponi achu hanamaala opaka mikhwaha.
mikukucha iha soohiyana makhalelo a weeca waya.

Orepe mwaamuchaka wohooleliwa olocaka ya
mikukucha orivo omucecheni wanyu.

Otakherye mitheere mukateerununi.

Nrowe noone ovicana wa mukukucha iha:

- Mikukucha ineeca mutila - iha irino maroota maxexe, hooye awaaca.
- Mikukucha ineeca mucancini, oloca wi mmuthiponi sintoko Khampooyi.

Vano
ocampule



Ocampule nceeke ni ocikiche ni nthepa noophilivila.



Mahiyanelo a Mikukucha

Mikukucha ichu sa weecano mmukhwaha ni sinnanikhaviherya okuxa mirici ni ikaruma sinapakeliwa ichu sawaaca.

Ari makhuuru maxexe a mikukucha: sineeca mmaahini, sineeca mutila, sineeca mucancini, ikina tho sineeca osulu.

Mikukucha sineeca mmaahini ti mwaaceya, lanxa ni paphooro.

Paphooro ori mukukucha onaateexa achu ni mirici itokweene ntoko ikaaro, isaakhu sa nvuka, icika, mitututhu ni ichu ikina sinaphwanela mulaponi mwahu.

Mikukucha sineeca mutila siri icika, mutututhu, ekaaro, copela ni choova. Sootheene iha sinnaateexa achu ni mirici mpuro oya mukhwaawe.

Mikukucha sineeca mucancini ti khampooyi ni esora.

Khampooyi mukukucha onamakelela ikaruwaaxe sawaaca weeca omoharu, acukhulaka sooreela inaphwanela okuliha, sintoko oTeete oya Wamphula onneececa khampooyi onateexa makhala anathimpwa vati mpakha ooorutu ya oNakhala ayaaka ilapo sa okhopela.

Mikukucha sineeca osulu ti iye sintoko nceke ni elikoopiteru. Nceke mukukucha onaakuvaxa ophwaha Mikukucha sikinaaku silociwe. Iha sinnaatexa achu ni mirici.

Mikukucha sootheene seyihya sineecihiwa ni achu; hiiha muchu oneeciha ekaaro oniicaniwa xofeeri!

Muchu onamweeciha paphooro oniichaniwa marinyeero. Vano ole oneeciha mwaaceya oniicaniwa Namacerekha. Ni muchu onamweeciha khampooyi oniicaniwa Makiniixita. Nto ole oneeciha nceke oniichaniwa pilotu a nceke.

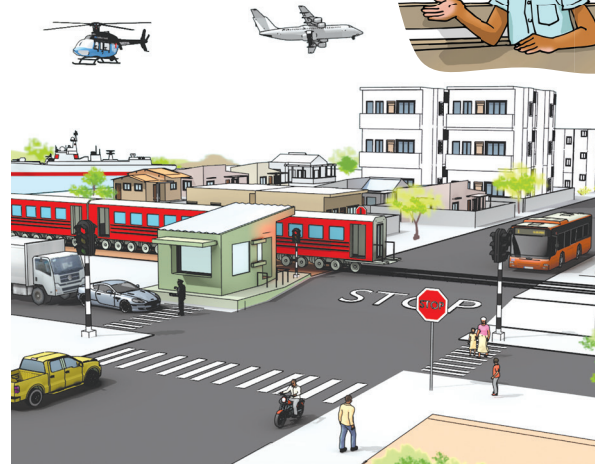

Nsuwelo na masu

Ikaruwaaxe – ikaaaxa sa khaampooyi sinaacukhula achu naari mirici

Esora - khampooyi mukhaani awaakuvaxa

Vano waalakhanye moohivuwa



Waalakhanye makoho ni waakhule mukateerununi

1. Mikukucha ti ani oneecihiwa ni marinyeero?
2. Cance ti xeeni?
3. Mikukucha seyihya sinnikhaviherya ni xeeni?
4. Mmucecheni wa awo Mikukucha ti ani sancewo?

Vano waalakhanye
ni miyo



Waalakhanye ni miyo "Mahiyanelo a Mikukucha"

Vano
owiriyane



owiriyane: Motosikilixita, xofeeri, nceeke, Ikaruma, ikaaro.

Vano Mmithiponi owiriyane ni oloce marepo ari mmasuuni:
Khampooyi, osulu, Ecika, makinista, Nceeke



Nsuweliho na masu

Vano owale malaka ni masu ala wi omaliherye mitheere:

Motosikilixita, xofeeri, nceeke, Ikaruma.

1. Mikukucha sinanikhaviherya okuxa mirici ni _____.
2. _____ ninnavava niphya mmeekuni.
3. Ekaaro eneecihiwa ni _____!



Vano orepe

Orepe mukateerununi masu analoca muhusiha

Mikukucha ichu sa weecanao mmukhwaha ni sinanikhaviherya okuxa mirici ni ikaruma sinapakeliwa ichu sa waaca.

Muteko Wa Owaani

- Otakiherye mukateerununi muchaka wootheene.

Orepe mwaamuchaka wohooleliwa olocaka ya

Nlapelo na ecika omucecheni vanyu.



Vano
ocampule

Ocampule ecika.



Mukwaha wa Amina

Amina anakhala muceche wa Wanamukunya, epooma ya Wanakuruwe. Iwe hiinavolowawo ikaaro mwaha wa miraco sihimakiwewo. Vale amalinhaawe ohuserya aaya waaxekura ataata awe anakhala O maputu. Amina apance mukwaha awe ni ecika.

Aphwannyiye muhice ohirino muraco owo oowela mwaaceya alapuwano. Avinyaka vo awela mutututhu mpakha opooma ya Wanakuruwe.

Omanle ophiya opooma Amina aawela ekaaro.

Vamoha ni amunna awe Mariyamu acimula mpaka Ochuwapo. Awo yaaphiya ni waakuva. Nto mutila Amina anoona miri oninko inamuchimaka, amunna awe yaaloca wi miri hisineeca, mukukucha pahi toneeca.

Mmeeloni mwaya ale yaacimula Ochuwapo oya oMaputu ni nceeke ntokotoko. Nceeke naavava, osulu awo yamanle ewora emoha ni mithoonyo makhumi mararu mpakha ophiya oMaputu. Ti vaava Amina atempaawe othikina meecelo a nceeke.

Ti wi ataata awe anakhala oMathola, awo yaaya oneemela kampoyi wi yan'wele. Kuchu, kuchu... aari khampooyi eecaka. Awo yaaphiya oxitasawu onakithiwa. Ataata awe yaari vaavale yaaweheryaka.

Amina aatepa ovelavela. Aphiyaalaye owaani wa ataata awe aaroma okona.

Mmeeloni mwaya achekulaka ni akhwayiye Omathola iwe, Amina aanaloca:
- kakookela osikhola kinamurepa wa mukwaha yoola, wa mahiyanelo a mikukucha ni waakuva waya.

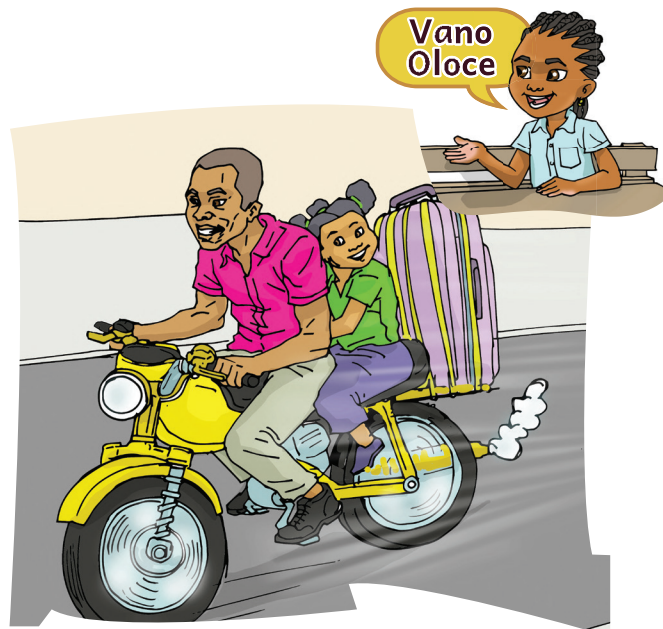

Nsuwelo na masu

Mukipichi – mukukucha

Epilyeti – epaaxo

Vano waalakhanye moohivuwa



Waalakhanye makoho ni waakhule mukateerunu

1. Ti woowi anakhalaaya ataata awe Amina?
2. Ti xeeni yaawenle awe Amina oyaaka Omaputu?
3. Asinthamwene awe Amina ti ani?
4. Ti xeeni onakelaawe opaka amina akookela owaani?

Vano waalakhanye
ni miyo



Waalakhanye ni miyo "Mukwaha wa Amina"

Vano
owiriyane



Owiriyane masu ni wuuluule ale arino nikawelo "ka"
kharera, nceeke, ecika, ekaaro, mwaaceya

Vano Mmithiponi owiriyane ni oloce marepo ari mmasuuni:
mukwaha, wiichuwa, onavava, onwela, mikukuca.



Nsuweliho na masu

**Vano owale malaka ni masu ala wi okhhaleno mitheere
awookololowa:**

oopaka, Amina, oMaputo, Achekulaka

- _____ onakhala wanakuruwe.
- Ataata awe Amina ankhala epooma ya _____.
- Mwaamuthiyana _____ mukwaha ni karera.

1. orepe masu a emusi emoha ya nsu Epooma.

Vano orepe



Orepe mukateerununi masu Analoca muhusiha:

Amina mwaamuthiyana anakhala epooma ya Wanakuruwe
eporovinsiya ya oSampeesiya.

Otakherye mitheere mukateerununi.

Amina mwaamuthiyana anakhala epooma ya Wanakuruwe
eporovinsiya ya oSampeesiya.

Vale omalinhiyiye ohuserya, aavinya waaxekura ataata awe.

Muchaka mukhaani wohooleliwa olocaka a:

Elukuluku ya wiichuwela mahuseryo.

Vano
ocampule



Ocampule karera

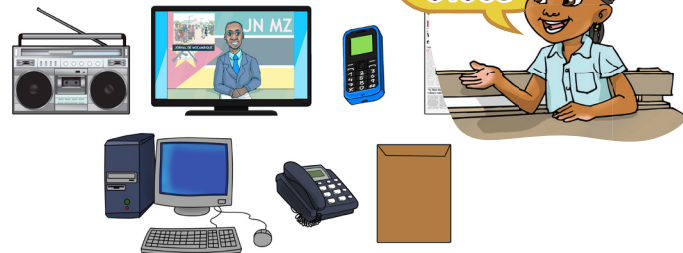

Ichu sa olocihana

Ichu soolocihana ikaruma inavaviha miselo muchu ni mukhwaawe, naari ori acayiwene. Ichu iha raatiyu, waaya, televisawu, exoronaale, telekarama, eteyaaturu, esineema, nankara ni sikina.

Nrowe noone malapelo a echu ti echu yoolocihana:

Raatiyu echu yoolocihana enavaviha mphakanyo mmawaani naari ilapo sa okhopela. Achu anniiwa soophacuwa sa mulaponi ni annarumiha sooloca saya wi anamwiiwa awaaca anawerya wiiwelela.

Waaya echu yoolocihana achu aniiwananaaya ni waakuva naari ari woocheyiphela muchu ni mukhwaayiye. Ari makhuuru meeli a waaya: waaya a mukoyi onakhala vaate, ni waaya oohinakhala ni mukoyi. Ola aniihaniwa Selulaari. Selulaari ola ophwaha olocano, anasikhola annalapano interenete wi asuwele ichu sa ohuserya waya ni sikina sinaphwanela oreeliha osuwela waya.

Televisawu echu yoolocihana enalaleya ni enooniha miselo sa mmucheceni, mulaponi mwahu ni sa okhopela. Telekarama, exoronaale, nankara, epoxitaale vamoha ni maliivuru ichu sa olocihana siri soorempwa inarwiiha maphakanyo, maleeliho, masu a olaka achu aniiwelelaaya yaalakhanyaka.

Eteyaaturu ni Esineema iha ichu sa olocihana sinooniha makhovelelo a achu mmucheceni moohiyana, makhalelo a othata, ineneeryo sa muupuwelo anireya nihiku ti nihiku mulaponi.



Nsuweliho na masu

Miselo – Mphakanya

Vano waalakhanye moohivuwa michaka ola



Waalakhanye makoho ni waakhule mukateerununi

1. Echu ti ani enanikhaviherya oloca ni muchu ori ocayiwene.
2. Muteko ti ani onapakayiye raatiyu?
3. Echu ti ani ennikhaviherya ni woona ichu sineereya mulaponi?
4. Oloce ichu sikinaaku sa olocihana.

Vano waalakhanye
ni miyo



Waalakhanye ni miyo "Ichu sa olocihana"

Vano
owiriyane



Vano owiriyane masu ni wuuluule ale arino nikawelo "na" olocihana, onarepa, annarumiha, waakhela, enavaviha.

Vano Mmithiponi owiriyane ni oloce marepo ari mmasuuni mpapheloni, ekoreyu, waakhela, ovonyerya, annarumiha.



Nsuweliho na masu

Vano owale masu wi opake mitheere awookololowa

Ekoreyu, Muchaka, Waaya, exoronaale, Etelekarama

1. _____ ekaruma enavaviha muchaka mwa waakuveya.
2. Ataata aarumiha _____ moorepa.
3. Ichu sa olocihana ikinaaku siri: Etelekarama, exoronaale, nliivuru ni_____.



Vano orepe

Vano orepe mukateerununi masu analoca muhusiha:

Mahiku yaala, aakhala makhalelo awaaca a ovaviha miselo mulaponi.

Muteko wa Owaani

- Otakiherye mukateerununi muchaka wootheene.

Orepe muchaka mukhaani wohooleliwa olocaka ya

Omonyerya ahima ari woorakamawo.



Vano
ocampule

Vano ocampule waaya osuwenlaawe.

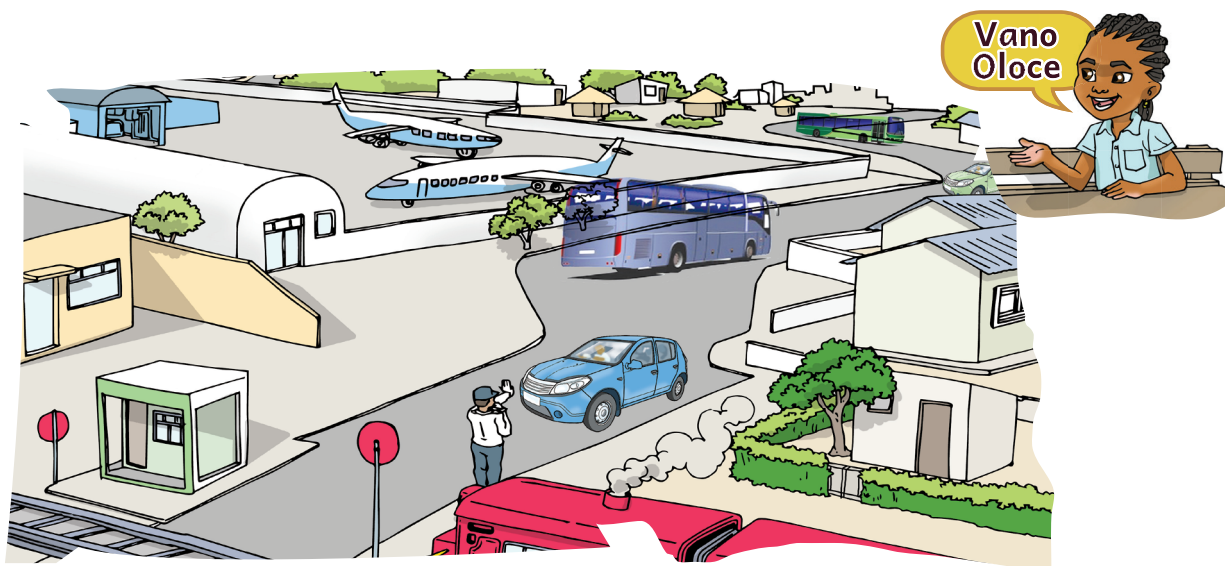

Wiikosoopa muramphani

Muramphani sinnaviramo mikukucha sa waaca. Vano mweecaka:

- munavira okhipi wa rampha wi mwiikasoopeke mikukucha; Mwachunaka ocupha etila munapacerya ovaryerya, wiiwelele ni okhaleno evelovelo wi mikukucha hanarwamaahaakunve ocupha etila wi muhinyikaliwe ni mikukucha mutilani, mpacere oweha omoononi wanyu wa olya ni omoononi wanyu wa othiyana.

- Akhala simaaforo munaweha ineneeryo saya. Nthepa nooxeerya eri eruku ya muchu eemeleke, vano mathepa oopilivila ti eruku wi muchu avireke.

-Mwakhwela ocupha etila, munavira mmapuroni Oreehereliwe achu, mune aneeca achu ari ni meco.

-Muhinavira mucancini onavira khampooyi mwaha;

-Mukaaroni, munakiraati phaama wi muhimore;

- Waakhaviherya asimakholo ni anamwane;

Ti waphaama waakhaviherya achu ootheene arino makacamiho muramphani.



Nsuweliho na masu

Muramphani – mmuxeweni

Simaaforo – makesi anavarela mmuxeweni wi achu hooye ikaaro sivireke.

Vano waalakhanye moohivuwa muchaka ola



Waalakhanye makoho ni waakhule mukateerununi

1. Ti xeeni ya weera neecaka mmuxeweni.
2. Muhaakunve ocupha etila ti xeeni enakhweleya weera?
3. Mapuro ti ani onaphwanelaaya weeca nakhala mutilani?
4. Oloce meerele makinaaku a wiikosoopa muramphani.

Vano waalakhanye
ni miyo



Wiikosoopa muramphani

Vano
owiriyane



Vano owiriyane masu ni wuuluule ale arino nikawelo “kha”
khampooyi, inooneya, makhala, mmapuroni

Vano Mmithiponi owiriyane ni oloce marepo ari mmasuuni:
hooye, mikukucha, makupa, asimakholo



Nsuweliho na masu

Vano owale malaka ni masu ala wi omaliherye mitheere: khampooyi
inooneya, ikuwo, mmapuroni,

1. Munavira _____ Oreehereliwe.
2. Mucancini onavira _____.
3. Onnaphwanela owara _____ saweela wi _____ phaama
neecaka.



Vano orepe

Vano orepe mukateerununi masu analoca muhusiha:

Okhala wi muramphani mmo sinnaviramo mikukucha sa waaca sintoko
ikaaro, mutututu, icika ni ikina, oleeliwa wanyu yaariwa:

- Mweecaka, munavira okhwipi wa rampha ni etila wi mwiikasoope ni
mikukucha;
- Munavarerya wu ni wu muhaakunve ocupha etila wi muhinyikaliwe ni
mikukucha mutilani.

Vano otakiherye mitheere mukateerununi.

Okhala wi muramphani mmo sinnaviramo mikukuca sa waaca sintoko
ikaaro, mutututu, icika ni ikina, oleeliwa wanyu yaariwa:
Munaweha ineneeryo sa simaaforo wi oovarela ni nthepa nooxeerya eri
eruku ya muchu eemeleke ni na nthepa va wi achu evireke.

Orepe muchaka mukhaani olocaka wa itila sa mikukucha.



Vano
ocampule

Vano opake ncampulo na ekaaro.



Woopiha wa muramphani

Rene, Amina ni Palura aneeca ekalasi ya nexexe, Esikhola Yoopacerya ya wanaMetovola.

Anamwane ala anakhala muceche wa oMacice mukuma mukinaaku wa esikhola aya. Awo anacupha mphiro wi aphiyе osikhola iwe.

Mahiku anayaaya osikhola annachariha makhalelo a wiikosopa sintoko:

Ovaryerya ahakunve ocupha muramphani, weeca nikupa na owonowono wi oweha ichu sinarwa ohoolo waya.

Nihiku nikina awo achunaka Ocupha ekaaro yanavira ni aakhala mulopwana ohoona ochuna tho ocupha. Vaavo Palura aakhuwela:

- Muhaakuvele ocupha onnarwa mukipici wa ekaaro.

Ola oya opharela ntata wi amukhaviherye.

Evinreene ekaaro Palura, Rene, Amina ni mulopwana owo aamucupha rampha.

Achu ootheene yaari oohakalala wona wi aapaka makhalelo awiikosopa muramphani.

Mulopwana ole ni ohakalala aahaathamalela anasikhola ootheene. Ti vaavo Rene alipihenraaya oloca ariki: waakhaviherya achu arino makacamiho ti waphaama.

Aphin'yaaya osikhola, muhusiha aahusiha makhalelo makina awiikosoopela ni a weeca muramphani. Owo nto aahooniherya makhalelo oocicimiha.

Muhusiha aachuna osuwela aarivo nasikhola oneerano makhalelo a waakhaviherya achu.

Amina ahaakhula ariki: mahiku ootheene naarwaaka osikhola wino ninnakuma achu arino makacamiho, olelo noomukhaviherya muchu oohoona.

Muhusiha ni wiiwa hiiha aatepa ohakalala. Yene ohaaleeliha anasikhola akina wi yeereke sintoko apanke Rene, Amina ni Palura.



Nsuweliho na masu

amukhaviherye – amoorole

ocupha – olapuwa.

Mmakhipini – muxerexere

Achunaka – akhwelaka

Anneerano – annapaka

Vano waalakhanye moohivuwa



Waalakhanye makoho ni waakhule mukateerununi

1. Ti ani analoca vamuchakani?
2. Ti heeni ya weera nihaakunbve ocupha rampha?
3. Mulopwana oohoona aalonce eheeni wa anamwane?
4. Muhusiha aaleelinhe eheeni anasikhola akina?

Vano waalakhanye
ni miyo



Woopiha wa muramphani

Vano
owiriyane



Vano owiriyane masu ni wuuluule ale arino nikawelo “chu” ochula, achu, anasikhola, ochukula

Vano Mmithiponi owiriyane ni oloce marepo ari mmasuuni: oweha, achunaka, omucupha, rampha



Nsuweliho na masu

Vano owale malaka ni masu ala wi omaliherye mitheere: aahaaleeliha, achu anasikhola,

1. Waakhaviherya _____ ohoona oreera.
2. Muhusiha aahaakoha _____.
3. Yene _____ anasikhola akina

Vano orepe



Vano orepe mukateerununi masu analoca muhusiha:

Anamwane ala anahuserya esikhola yoopacerya ni yanaawiili ya wana metovola.

Mahiku ootheene an'yaaya osikhola , aneerano makhalelo a wiikosopa sintoko:

Oweha mmakhipini ahakunve ocupha muramphani, weeca nikupa na owonowono wi aweheke ichu sinarwa ohoolo waya.

Muteko Wa Owaani

- Otakiherye mukateerununi muchaka wootheene.

Orepe muchaka mukhaani olocaka sa waakhaviherya makholo mutilani.

Vano
ocampule



Vano opake ncampulo sa mapuro sinavira mikukucha.



Eporovinsiya aka

Elapo ahu eniicaniwa Mosampiki. Mosampiki orino iporovinsiya khumi inakawanyeya ipaci raru: sa Ohico, sa veeri ni sa omokoni. Eporovinsiya elapo etokweene enalamuliwa ni muhooleli oniicaniwa koverenatoore.

- Ohico wa Mosampiki siriwo iporovinsiya raru: Maputu, Kaasa ni Inyampani.

-Veeri siri iporovinsiya xexe: Teete, Sofala, Manika ni ela nakhalaahu Sampeesiya.

- Omokoni wa Mosampiki siriwo iporovinsiya raru: Kaapu Telekaatu, Wamphula ni Niyasa.

Minlaano sa Eporovinsiya ahu ya oSampeesiya siri: onaya nsuwa Sampeesiya onapaka munlaano ni eporovinsiya ya oTeete ni elapo ya oMalawe. Omokoni onapaka munlaano ni iporovinsiya sa Wamphula ni oNiyasa. Ohico onapaka munlaano ni eporovinsiya ya oSofala.

Onakhuma nsuwa munlaano ori ni ephareya iniichaniwa oseyano intiku.

Sookhala tho ipoma ikhaani siniichaniwa itixitiriithu, iha siri makhumi meeli ni piili. OSampeesiya sookhala ilocelo soohiyana: Elomwe, Echuwapo, Eseena, Emakhuwa, Emunika, Ekunya ni Emanyawa. Elocelo enalociwa ni achu awaaca muSampeesiya eri Elomwe, echarelanaka Echuwapo ni Eseena. Ichu sinalimmwa hisireere waaca sintoko nvuka, nakhuwo, nacuva ni sikina. Ophareya ni mihece sikinaaku sinnaphariwa ihopa, mikhampa, ikhala ni inama sikina sinakhala mmaahini.



Nsuwelo na masu

koverenatoore – muhooleli a eporovinsiya

Musatoro – muhooleli a itixitiriitu.

Vano waalakhanye moohivuwa



Waalakhanye makoho ni waakhule mukateerununi

1. Elapo ahu ela iniichaniwa hayi?
2. Eporovinsiya ahu iniichaniwa hayi?
3. Oloce nsina na muhooleli a elapo ahu, muhooleli a eporovinsiya ni muhooleli a tixitiriitu?
4. Eporovinsiya aka enkhala nikupha xeeni ya elapo ahu?

Vano waalakhanye
ni miyo



Eporovinsiya aka

Vano
owiriyane



Vano owiriyane masu ni wuuluule ale arino nikawelo “ku”
akinaaku, mikukuca, ikina, oovicana

Vano Mmithiponi owiriyane ni oloce marepo ari mmasuuni:
ohusiha, sinalimmwa, ikina, wiipa



Nsuweliho na masu

Vano olokomanye masu wi opake mitheere awookololowa:

1. Analapela Ootheene eporovinsiya.

2. Ni asimwali imaca ennakhhalano Anaamiravo.

3. Elapo enakhala Achu yeela.

Vano orepe



Vano orepe mukateerunu masu analoca muhusiha:

Elapo ahu aniichaniwa Mosampiki.
Mosampiki okawanyen'ye Makupa khumi.
Makupa matokweene awo aniichaniwa iporovinsiya.
Eporovinsiya elapo etokweene enalamuliwa ni muhooleli aniichaniwa
koverenatori.

Muteko Wa Owaani

- Otakiherye mukateerunu muchaka woothene.

Orepe muchaka mukhaani olocaka sa achu a eporovinsiya yawo.

Vano
ocampule



Vano opake ncampulo wa ikuwo sinawariwa oporovinsiya ya awo



Achu a eporovinsiya aka

Osampeesiya aakhala maloko oohiyana analoca silocelo soohiyana tho. Okhuma olikonya omuchara Nikhuku ohico waya, ariwo Alomwe. Awo analoca Elomwe. Olapuwa muhice Nikhuku oya ohico wa muhice Sampeesi ariwo achuwapo ni awo analoca Echuwapo. Okhuruwa on'ya nsuwa ariwo Aseena. Awo analoca Eseena. Nto ipooma sa Omilange ni Omulumpu enalociwawo Ecichewa vakinaaku Elomwe.

Achu ootheene ala annalapela ni osivela oreeriha eporovinsiya aya. Anamwane annahuserya, annathata ni akina annavokha mphirya mwa ilukuluku sa wiichuuwa waya. Alopwana naari athiyana annaya omutekoni sintoko ohusiha osikhola, waapenuxa achu muxipitale ni akina annaya weeciha Mikukucha, olima naari wuurula soolya omaca, hooye mwa miteko siina soovicana.

Achu ala aakhalano ichu sinaahakalaliha ilukuluku sa wiichuuwa sintoko wiina, wiipa, waalikha ithale, opaka mukwaha ni opaka mikucho. Ala ari mathatelo a mulaponi. Sintoko achu a muceche wa Elomwe aniina nikeche, erepwete, makhonya, leele, nakula, xoopa, elaata, mukole, nawere, namma, tuufu ni makinaaku. Nto achu a muceche wa Echuwapo anamwiina nyampaaro, yalula, kokole, xiire, mampira.

Vano waalakhanye moohivuwa



Waalakhanye makoho ni waakhule mukateerununi

1. Makhalelo ti ani a achu a eporovinsiya ahu?
2. Ichu ti ani sinalimiwa oSampeesiya?
3. Mihice ti ani mitokotoko sirimomo?
4. Oloce mihice sa mmucecheni wawo.
5. Omaliherye: Nikhulu ni liconya _____ Oosampeesiya

Vano waalakhanye
ni miyo



Achu a eporovinsiya aka

Vano
owiriyane



Vano owiriyane masu ni wuuluule ale arino nikawelo “ku” akinaaku, mikukucha, ikina, oovicana

Vano Mmithiponi owiriyane ni oloce marepo ari mmasuuni:
Maputo Sampeesiya Wamphula oNiyasa



Nsuweliho na masu

Vano olokomanye masu wi opake mitheere awookololowa:

1. Analapela Ootheene eporovinsiya.

2. Ni asimwali imaca ennakhalano Anaamiravo.

3. Elapo enakhala Achu yeela.

Vano orepe



Vano orepe mukateerununi masu analoca muhusiha:

Eporovinsiya ya oSampeesiya enapacerya Olikonya oya mpakha muhice mutokotoko oniichaniwa Sampeesi.

Achu anakhala elapo yeela ari ooreera murima ni ari achu a waataana ni ennakhaviheryana mmucecheni mwaya.

Muteko Wa Owaani

- Otakiherye mukateerununi muchaka wootheene.

Orepe muchaka mukhaani olocaka sa achu a eporovinsiya yawo.

Vano
ocampule



Vano ocampule ikuwo sinawariwa oporovinsiya wawo



Mihakhu sa makhovelelo

Mihakhu sa makhovelelo ichu sootheene irino muupuseryo sa miselo sa khalayi ni sa makhovelelo a valoponi, sintoko makhalelo oteka ipa, mikucho, miinelo, saweera sa achu, ichu sa opaka, miipelo, maapeyelo.

Elapo ela ya Mosampiki sookhalamo mihakhu sa makhovelelo sintoko miinelo ari: makhonya, nikeche, nakula, elaata, leele, khamuromole, erepwete, xoopu, ekwethe, mukole, namma, nyampaaro, yalula, mutheko, tufu ni miinelo makina.

Mihakhu sikinaaku siri ipa sakhalayi. Ipa sakhalayi sinuupuxera ephacuwelo ya achu, nnaphwanyamo maleliho a ophacuwa wa muchu, makhovelelo ni a mikucho achu yaapakaaya. Sookhala ipa seyihwa Waamphula ni Omaputu. Elapo ya Osampeesiya sookhalawo ipa seyiyi sakhalayi sintoki esikhola ya Monte Namuli, ekerexa ya Wananyina, Wanakuruwe yakhalayi oChuwapo.

Muhakhu wa nikhovelelo nikina Ntakhwa. Mulaponi mwahu aakhalamo matakhuwa oohiyana sintoko: Okoronkoosa, ONiyasa, Ocile, Opanyine, Opasaruutu, Okirimpa, Oximanimani, Opomeni ni matakhuwa makina. Matakhuwa ala sirimo miri mitokotoko ni sookhweleya mulaponi mwahu.

Matakhuweene ala sookhalamo inama sikhaani ni sitokotoko sookhwatiihiwa osaya ni kuveerunu.

Seyihwa siri inama soorameya mulaponi, nthowa nenla iho sinnaphwanela okhapelela.

Mwiyako muhakhu mukina wa elapo ahu. Sookhala mwiyako sirino nncimihho ntokweene sintoko mwaako Namuli. Ola ori epooma ya Wanakuruwe wookhalano nleeliho na ophacuwa wa maloko ootheene anayirukurerya mwaako yoowo. Oloca wi mwaako ola wookhalano nncimihho mwa achu a elocelo ya Elomwe. Mwiyako sikina siri pinka ni ximanimani.

Muhakhu mukina ori vathi vachaya. Aa Ari makhala anaphwanyeya elapo ya Oteete. Iwo tho nookhalawo nchiya ntokotoko nnavaha makeesi elapo ahu yootheene ni ilapo sa okhopela;

Ewooro ni Mapooso anaphwanyeya Ocile Ozampeesiya ni Omanika;

Kaaxi ni miri sa mwaaka, mwiri-wooriipa sinaphwanyeya Okaapu Telekatu.



Nsuweliho na masu

Okhapelela – okosoopela Soopuha – sooreela

Ninniichaneliwa – ninnaleeliwa

Vano waalakhanye moohivuwa



Waalakhanye makoho ni waakhule mukateerununi

1. Muchaka ola onaloca heeni?
2. Ichu ti ani sinavaha muhakhu elapo ahu?
3. Matakhuwa ti ani matokotoko irimo inama soohiyana?
4. Makeesi onarwa eporovinsiya ti ani?

Vano waalakhanye
ni miyo



Mihakhu sa makhovelelo

Vano
owiriyane



Vano owiriyane masu ni wuuluule ale arino nikawelo “mu”
itokotoko, Namuli, elapo, ookhalamo, muhaku.

Vano owiriyane ni oloce marepo ari mmasuuni:
Miyako, echaya, khalayi, matakhoa, makhonya.



Nsuweliho na masu

Vano owale malaka ni masu ala wi omaliherye mitheere:
Itokotoko, Namuli, elapo, Ookhalamo.

1. Mosampiki _____ mihakhu sa makhovelelo.
2. Matakhoa yaala sookhalamo inama ikhaani ni _____.
3. Miyako muhaku mukina wa _____ ahu.

Vano orepe



Vano orepe mukateerununi masu analoca muhusiha:

Muhaku wa nikhovelelo, ichu sootheene siri valaponi sihiwe ni achu
a khalayi ni iri soosuweleya maphuro iryaayamo.

Vano otakiherye mitheere mukateerununi.

Elapo yeela ya Mosampiki sookhalamo mihakhu sa makhovelelo
sintoko miinelo, ipa sa khalayi, Natakhoa, miyako, vathi vacaya, miri,
ni inama.

achu ootheene annaphwanela okhapelela phaama, oleeliherya
macharihelo wa achu anoorwa ephwanye sintoko sikhallenlaaya.

Orepe muchaka mukhaani wohooleliwa olocaka sa:

Muhaku wa omucecheni wawo.

Vano
ocampule



Vano opake ncampulo na mwaako.



Vano
waalakhanye

Oreela wa echaya

Oreela wa echaya ichu sootheene inachuneya ni achu inaphwanyeya vathi va echaya, sintoko: echaya, maahi, echeku, omwaleela wa nsuwa, matakhoa, asinama, maluku, nyako ni sikina.

Sooreela sa echaya sinakawanyeya makhuuru meeli: sooreela sinamala ni sooreela sihinamala. Iyo sinamala siri ihe sini sakwaciwa sihikookela, oninko aluminu, mithipo, patiroryo, ewooro, esitanyo, mapooso, oya ichu ikina. Oloca wi vale saakaciwaka hinakookelavo vanipuroni vaavo. Ti vaanto onaphwanelaaya wuurela wi siphijere muhoolo. Sooreela sa echaya sihinamala siri ihe ini sakhwaciwa ikooka iphuwa, sintoko: matakhoa, maahi, echaya ni miri. Iha hinnamala.

Ichu seyihya ni ikina sinanrukuryerya siri sookhweleya nnamwi sihimalaka, onnaphwanela okhapelela va wi sihithowe. Sootheresene seyihya sinnavaha mphurelo woohiyana sintoko maahi annavaha ekumi, miri sinnavaha mapawa inatekeliwano ipa, isikhola, ixipitale ni ichu ikina, vano aluminiyu, mithipo, patiroryo, ewooro, esitanyo, mapooso sinnapakiwano ichu sawaaca sintoko ikaaro, apaphoro, nceeke, mikhova sa muxikoni, mapurusela, aaneeli, misiyo, akhanika ni ichu ikinaaku.

Seyihya ichu iyasinna hooleliwa ni kuveerunu, xaxa makhalelo a okhapelela ni ovaryerya

Mwa onanariha soopuha sa mulaponi omwaahiyu onarwa makacamiho mwa ekumi ya achu ni ohaawa woopwahaxa. Mahiku ootheresene nikhale anamoona wa achu aniipha inama naari wuuha miri pure pure ni wa ale anakaca maluku awo anareeliha.



Vano waalakhanye moohivuwa



Vano waakhule

Waalakhanye makoho ni waakhule mukateerunu

1. Ichu ti ani ikina sa mulaponi osuwenlaawe?
2. Mphurelo taani onavaha ichu sa mulaponi?
3. Oloce ichu s.
4. Ti ivi echu sihinamala mulaponi?

Vano waalakhanye
ni miyo



Oreela wa echaya

Vano
owiriyane



Vano owiriyane masu ni wuuluule ale arino nikawelo “chu”
achu echaya maahi enachuneya ovaryerya

Vano owiriyane ni oloce marepo ari mmasuuni:
Echeku, nsuwa, matakwa, nyako, patiroryo



Nsuweliho na masu

Vano owale malaka ni masu ala wi omaliherye mitheere:

Achu, Echaya, maahi, enachuneya

1. Sooreela sa _____ siri: sinamala ni sihinamala.
2. Echaya echu _____ ni achu ootheene.
3. _____ ootheene nikhale anamoona wi nikhapelele soopuha.



Vano orepe

Vano orepe mukateerununi masu analoca muhusiha:

Oreela wa echaya ichu sootheene inachuneya ni achu inaphwanyeya vathi ni sinakhwanyeya makhuuru meeli: sooreela sinamala ni sooreela sihinamala.

Vano otakiherye mitheere mukateerununi.

Muteko wa owaani ya otakiherya muchaka wootheene.

Orepe muchaka mukhaani wohooleliwa olocaka sa:

Okhweleya wa maahi mulaponi.



Vano
ocampule

Vano opake ncampulo na ntakhwa ni inama.



Vano
waalakhanye

Ichu siri Musampeesiya

Sampeesiya eporovinsiya eri veeri va elapo ya Omosampikhi. Epooma aya etokweene eniichaniwa kelimaani.

Sampeesiya eporovinsiya ya naawiili wa waaca achu nalikanyiha iporovinsiya ikhwaawe sa mmosampiki. Ela ekawanyen'ye ipooma ikhaani makhumi meeli ni piili.

Osampeesiya aakhala maloko oohiyana ni analoca ilocelo sawaaca sintoko Elomwe, Echuwapo, Eseena, Ekunya ni Ecichewa. Achu ala a epronvisiya ela aakhhalano sawiina saya sinceene sintoko: nakula, elaata, yalula, nyampaaru, nikeche, makhonya, leele, tuufu ni makhalelo makinaaku.

Ichu sinaphwanyeya elapo ela tho ti: mapawa, ewooro, mapooso, inama, matakha siri miri sawaaca ni itokotoko, nyako, mihice, soolya ni ichu sikinaaku.

Sootheene seeyiha siri sooreela sa eporovinsiya ela ni seyiya, ikinaaku siri mihakhu sa makhovelelo a elapo.

Eporovinsiya ela yookhalano mikukuca sawaaca ni sinavira muramphani, mmaahini ni ikhwaawe osulu.

Mapuro onaviraaya mukukucha hiiha onnaphwanela wiikosoopa.

Wa wi achu akhale oosuwela sinakhumelela mulaponi ti waphaama okhalano sa olocihana.

Ni vaava onaphwanela okhalano raatiyu, waaya, televisawu wi achu aniiwa, anoona ni anavaanela miselo sa mulaponi ni sa va emusi.



Vano
Oloce



Nsuweliho na masu

Mwiyako sa miririmo – mwiyaiko inacicimihiwa ni mikucho.

Yalula, nyampaaru – eyiinelo ya achuwapo.

Pophoro – mwaaceya mutokotoko.

Vano waalakhanye moohivuwa



Vano waakhule

Waalakhanye makoho ni waakhule mukateerununi

1. Oloce onaphwanyeyavo Sampeesiya.
2. Ichu ti taani inaphwanyeya Osampeesiya?
3. Sampeesiya okawanyen'ye ipooma hayi?
4. Miririmo ti aany sineeriwa omwaako?

Vano waalakhanye
ni miyo



Ichu siri Musampeesiya

Vano
owiriyane



Vano owiriyane masu ni wuuluule ale arino nikawelo “nya”
nyampaaru, nikeche, makhonya, leele

Vano owiriyane ni oloce marepo ari mmasuuni: nakula, elaata, yalula,
nyampaaru, nikeche, makhonya, erepwete, leele



Nsuweliho na masu

Vano owale malaka ni masu ala wi omaliherye mitheere: yookhalano, imaca,
elapo, achu, kuruwe, etakhwa,

1. Sampeesiya _____ ya naawiili nthowa na waaca wa
_____.
2. Ocile yookhalawo _____ ya asinama.
3. Epooma ya wana _____, sookhalawo _____.
4. Elapo ahu _____ sooreela sa waaca .

Vano orepe



Vano orepe mukateerununi masu analoca muhusiha:

Sampeesiya eporovinsiya eri veeri va elapo ya Omosampikhi. Epooma aya etokweene ti Okilimani. Sampeesiya elapo ya naawiili nthowa na waaca wa achu ni ekawanyen'ye ipooma makhumi meeli ni piili.

Elapo ela, sookhalamo ilocelo soohiyana sintoko: elomwe, echuwapo, ciseena ni ciceewa.

Ichu inaphwanyeya elapo yeela ti iha: mapawa, ewooro, inama ni maluku awaarya.

Vano otakiherye mitheere mukateerununi

Eporovinsiya aka, aakhalamo mihice, nyaako sa miririmu sintoko: ikerexa ni misikithi sitekiwe elukuluku ya akolonu.

Epooma ya wana kuruwe, sookhalawo imaca sa chaaya ni mwaako etokweene ya oMosampiki oniichaniwa mwaako Namuuli.

Sookhalawo miinelo sintoko: nakula, elaata, yalula, nyampaaru, nikeche, makhonya, erepwete ni leele.

Orepe muchaka mukhaani sa muupuwelo awo.

Vano
ocampule



Vano opake ncampulo

Musiveliwa nasikhola,

Woophiya omapeconi wa nliivuru na ekalasi ya 4^{xe}, woohuserya wiiwa, owiiriyana, oloca, waalakhanya ni orepa mu Elomwe. Nave tho woohuserya ichu sa waaca sookhweleya mwa okumi awo, wohaalakhanya michaka sa waaca ni woopaka miteko saaloca wa emusi, esikhola, muceche, onakhaliwamo, mwiili wa muchu, ekumi ni epewe, ichu sa weeciha ni sa olocihana ni elapo ahu.

Woohuseryaxa:

- mukhalelo wa waataana ni wa onthamwene,
- miphiro sa epewe mweemusini, osikhola ni omucecheni,
- wiinyoonyerya ni miteko,
- ikano sa phaama mweemusini, osikhola ni omucecheni,
- mikosoopelo ookhalano ni onakhaliwamo, miri ni inama,
- mikosoopelo ookhalano ni mwiili awo,
- mikosoopelo ookhalano mmuxeweni,
- muceche awo ni elapo awo ni ich ikina sookhweleya ni soohakalaliha.

Vano woosuwela waalakhanya ni orepa wa waaca ichu soohiyana ni sookhweleya mwa okumi awo ni emusi awo, woosuwela waalakhanyaxa mwa elocelo ya Elomwe, woorehereya wi ovire wi ohuserye ichu sa waaca mwa ekalasi 5^{nu}.

Wooreeriwa!

